

Y-317

PLAT OF PROPERTY SURVEY FOR
FEDERAL HOME LOAN MORTGAGE CORPORATION
 PART OF THE SOUTHEAST QUARTER OF SECTION ELEVEN (11)
 TOWNSHIP TWENTY (20), RANGE EIGHTEEN (18)
 WASHINGTON TOWNSHIP, RICHLAND COUNTY, OHIO

BASIS OF BEARINGS
 BEARINGS ARE BASED ON THE EAST LINE OF
 THE SOUTHEAST QUARTER OF SECTION 11 BEING
 SOUTH 02°40'00" WEST AS INDICATED ON SURVEYS
 BY ROBERT M. LITTLE OF 6.002 ACRES AND BY
 WARREN R. CLANCY OF 0.758 ACRE (SURVEY FILE
 W-24 OF THE RICHLAND COUNTY TAX MAP RECORDS)
 AND ARE USED TO EXPRESS ANGLES ONLY.

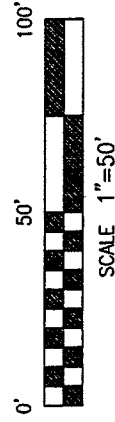

REFERENCES
 TAX MAP
 DEEDS LISTED HEREON
 SURVEY FILES W-24,
 C-183, V-312 &
 UN-INDEXED SURVEY
 BY ROBERT M. LITTLE
 DATED 1-21-92

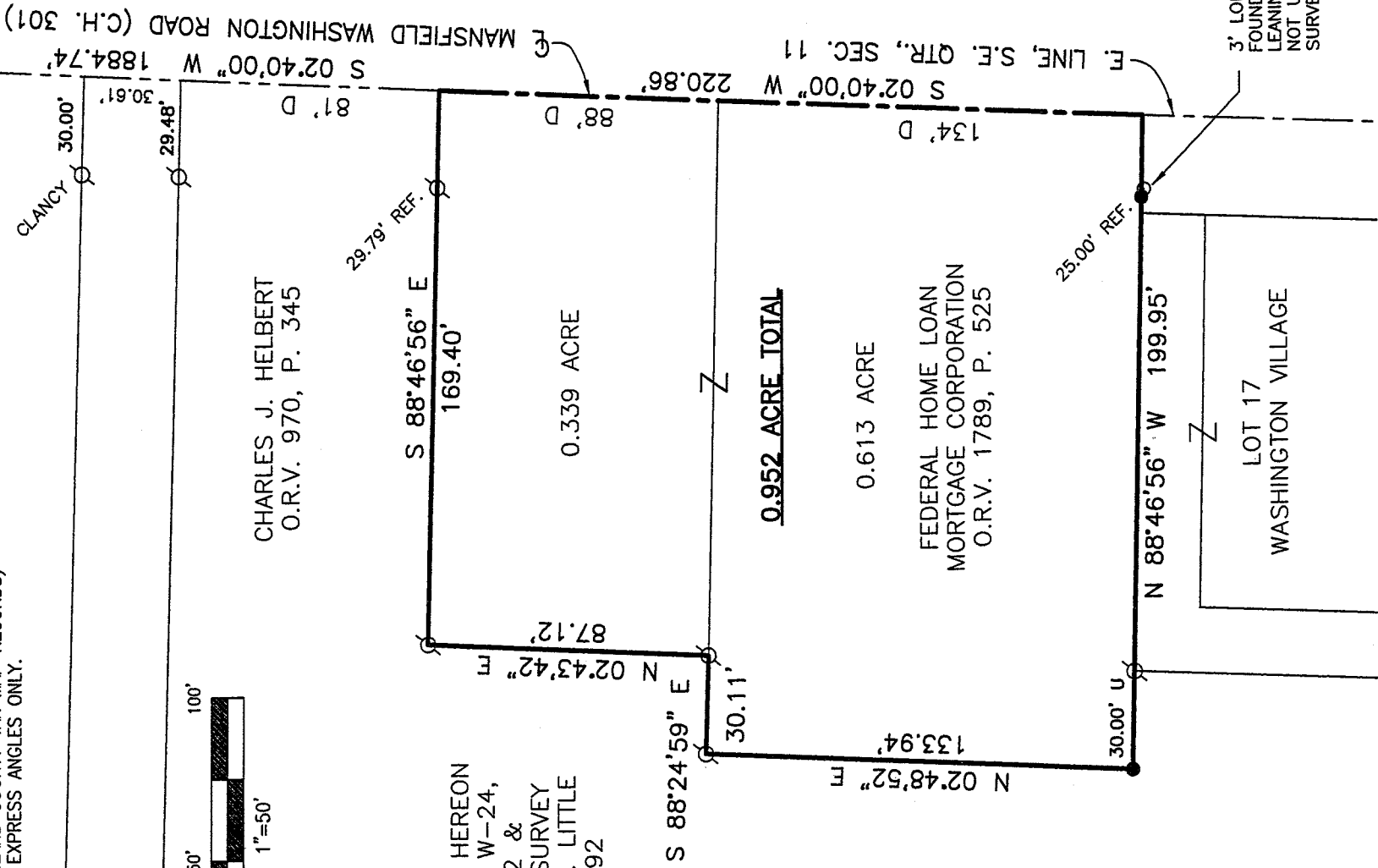

LEGEND

- 5/8" DIA. x 30" LONG REBAR SET WITH PLASTIC CAP STAMPED "WEIGLER 7747"
- ⊙ IRON PIN FOUND
- △ RAILROAD SPIKE FOUND
- IRON PIPE FOUND
- D = DEED

NEW SURVEY
 OF EXISTING PARCEL
 OF RICHLAND COUNTY
 TAX MAP OFFICE

MLB 10-17-07
 INITIAL DATE

CERTIFICATION: I HEREBY CERTIFY THAT THE
 FOREGOING SURVEY WAS PREPARED FROM ACTUAL
 FIELD MEASUREMENTS IN ACCORDANCE WITH CHAPTER
 4733-37, OHIO ADMINISTRATIVE CODE.

PREPARED BY
WEIGLER LAND SURVEYING, LTD.

GARY E. WEIGLER
 OHIO-REGISTERED SURVEYOR NO. 7747
 DATE: OCTOBER 2, 2007
 FILE NO. 07039

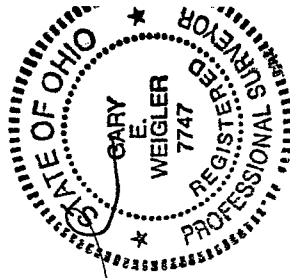



Weigler Land Surveying, Ltd.

513 Amoy East Road, Mansfield, Ohio 44903

Phone and Fax (419) 747-7155

07039

DESCRIPTION

Situated in the State of Ohio, County of Richland, Township of Washington, and being part of the Southeast quarter of Section Eleven (11), Township Twenty (20), Range Eighteen (18), and being lands now or formerly owned by Federal Home Loan Mortgage Corporation as recorded in Official Record Volume 1789, Page 525 of the Richland County Recorder's Records and being more particularly described as follows;

Commencing at a railroad spike found marking the northeast corner of the southeast quarter of Section 11, said railroad spike being in the centerline of Mansfield – Washington Road (County Highway 301);

Thence South 02°40'00" West, 1884.74 feet with the east line of said quarter and the centerline of Mansfield – Washington Road to a point being referenced by an iron pin found North 88°46'56" West, 29.79 feet, said point being the **POINT OF BEGINNING** for the parcel herein described;

Thence with the following Six (6) courses;

1. South 02°40'00" West, 220.86 feet with the east line of said quarter and the centerline of Mansfield – Washington Road to a point being referenced by a rebar set North 88°46'56" West, 25.00 feet, said point being the southeast corner of said Federal Home Loan Mortgage Corporation lands;
2. North 88°46'56" West, 199.95 feet with the south line of said Federal Home Loan Mortgage Corporation lands and the north line of Washington Village to a rebar set, passing through said reference rebar at 25.00 feet and an iron pin at 169.95 feet;
3. North 02°48'52" East, 133.94 feet with the west line of said Federal Home Loan Mortgage Corporation lands and the easterly line of lands now or formerly owned by Charles J. Helbert as recorded in Official Record Volume 970, Page 345 of the Richland County Recorder's Records to an iron pin found;
4. South 88°24'59" East, 30.11 feet with a line common to said Federal Home Loan Mortgage Corporation lands and said Helbert lands to an iron pin found;
5. North 02°43'42" East, 87.12 feet with a line common to said Federal Home Loan Mortgage Corporation lands and said Helbert lands to an iron pin found marking the northwest corner of said Federal Home Loan Mortgage Corporation lands;
6. South 88°46'56" East, 169.40 feet with the north line of said Federal Home Loan Mortgage Corporation lands to the point of beginning for the parcel herein described, containing 0.952 acres of which 0.339 acre is in permanent parcel number 0543814811000 and 0.613 acre is in permanent parcel number 0543819833000, and subject to all legal easements, restrictions and rights-of-way now on record.

Bearings are based on the east line of the southeast quarter of Section 11 being South 02°40'00" West as indicated on surveys by Robert M. Little of 6.002 acres and Warren R. Clancy of 0.758 acre (survey file w-24 of the Richland County Tax Map Records) and are used to express angles only.

All rebar set are 5/8" Dia. x 30" long with plastic cap stamped "Weigler 7747"

I hereby certify that this description is based upon an actual field survey made by Gary E. Weigler, Registered Surveyor No. 7747 and all monumentation was set or found as indicated.

Prior Deed Reference: Official Record Volume 1789, Page 525

prepared by:
Weigler Land Surveying, Ltd.



NEW SURVEY
OF EXISTING PARCEL
RICHLAND COUNTY
TAX MAP OFFICE
DATE 10-17-07
INITIAL GEB

Gary E. Weigler
Registered Surveyor No. 7747
Date: October 2, 2007

Y-317