

Y-313

SURVEY FOR PAUL HURBURT & GARY OROCK

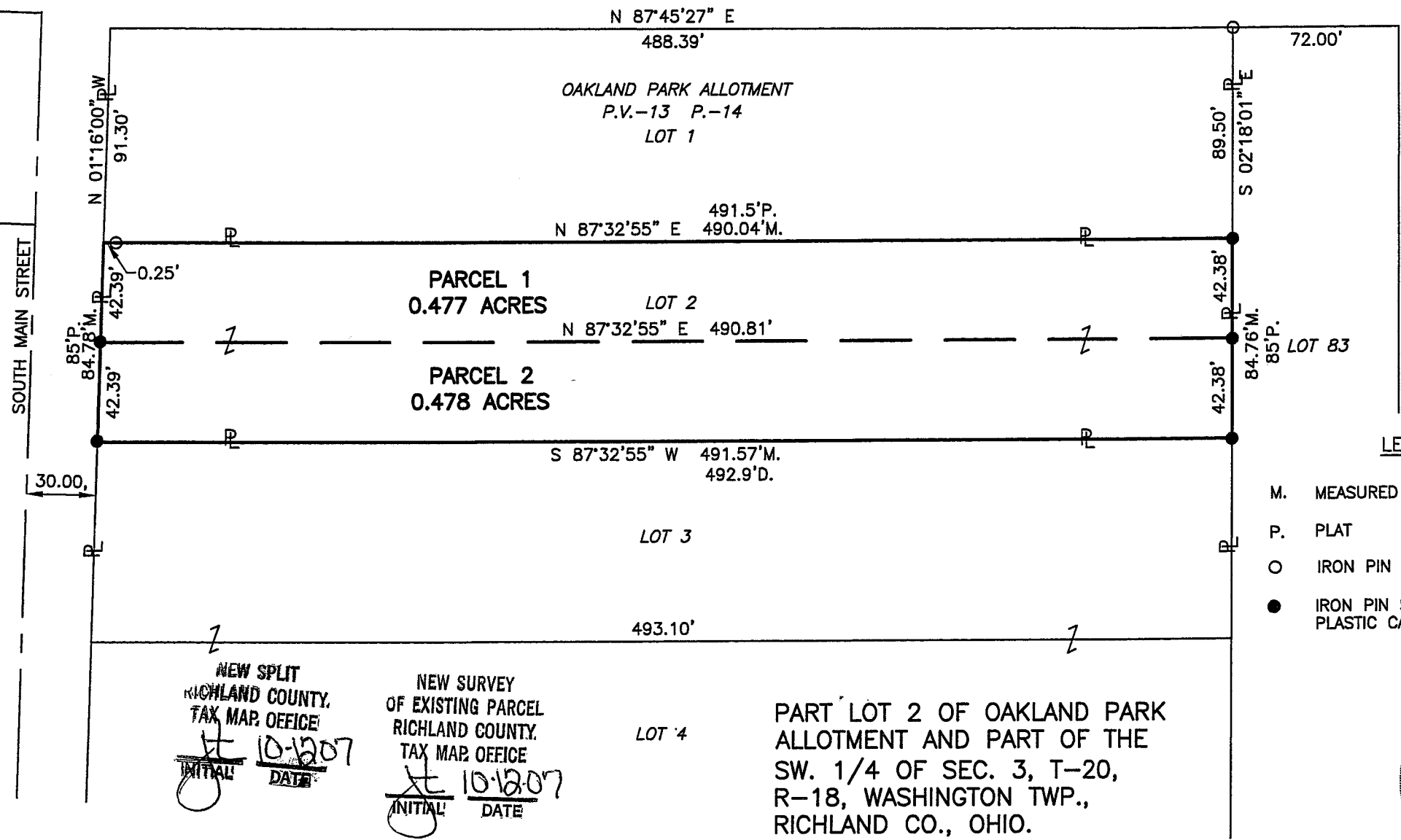
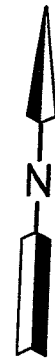
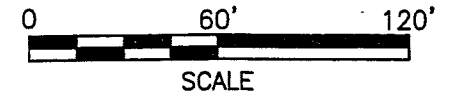

LEGEND

- M. MEASURED
- P. PLAT
- IRON PIN FOUND
- IRON PIN SET, 5/8" DIA. ROD WITH PLASTIC CAP STAMPED "STEVENS 7052"

NEW SPLIT
RICHLAND COUNTY,
TAX MAP OFFICE
[Signature] 10-12-07
INITIAL DATE

NEW SURVEY
OF EXISTING PARCEL
RICHLAND COUNTY,
TAX MAP OFFICE
[Signature] 10-12-07
INITIAL DATE

PART LOT 2 OF OAKLAND PARK
ALLOTMENT AND PART OF THE
SW. 1/4 OF SEC. 3, T-20,
R-18, WASHINGTON TWP.,
RICHLAND CO., OHIO.



Distances shown hereon are expressed in feet and decimal parts thereof, bearings are to an assumed meridian and are used to express angles only.

CERTIFICATION: I hereby certify that the foregoing survey was prepared from actual field measurements, in accordance with Chapter 4733-37, Ohio Administration Code.

Roger L. Stevens
Roger L. Stevens, P.S. #7052

Date 10-8-07 EM-1503-SUR

Y-313

Roger L. Stevens

October 8, 2007

**SURVEYOR'S DESCRIPTION FOR
PAUL HURBURT & GARY OROCK**

PARCEL 1

Situated in the Township of Washington, County of Richland, State of Ohio, being part of Lot 2 of Oakland Park Allotment as recorded in plat volume 13, page 14, being part of the Southwest Quarter of Section 3, Township 20, Range 18 and being more particularly described as follows:

Beginning at an iron pin set in the northeast corner of said Lot 2;

Thence with the following **FOUR** courses:

- 1) **S 02° 18' 01" E, 42.38 feet** along the east line of said lot 2 to an iron pin set;
- 2) **S 87° 32' 55" W, 490.81 feet** to an iron pin set in the west line of said lot 2, said iron pin also being in the east right of way line of South Main Street;
- 3) **N 01° 16' 00" W, 42.39 feet** along the west line of said Lot 2 also being along said east right of way line of South Main Street to a point being the northwest corner of said Lot;
- 4) **N 87° 32' 55" E, 490.04 feet** along the north line of said Lot 2 to the **place of beginning**, passing through an iron pin found at 0.25 feet and containing **0.477 acres**, more or less, and subject to all legal highways and easements of record.

Bearings are to an assumed meridian and are used to express angles only.

According to a survey made in October 2007 by Roger L. Stevens, Ohio Registered Surveyor No. 7052.

All iron pins set are 5/8" diameter rod with plastic cap stamped "STEVENS 7052".

Grantees, their heirs and assigns do hereby covenant and agree that the parcel of land described in this instrument or any portion thereof does not constitute a principal building site under applicable zoning.

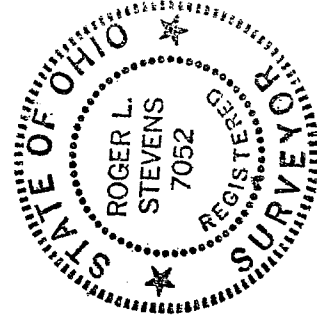

Roger L. Stevens
 Roger L. Stevens
 Registered Surveyor No. 7052
 EM01503-SUR

NEW SPLIT
 RICHLAND COUNTY
 TAX MAP OFFICE
 INITIAL DATE
 10/18/07

Parcel 2

Situated in the Township of Washington, County of Richland, State of Ohio, being part of Lot 2 of Oakland Park Allotment as recorded in plat volume 13, page 14, being part of the Southwest Quarter of Section 3, Township 20, Range 18 and being more particularly described as follows:

Beginning at an iron pin set in the southeast corner of said Lot 2;

Thence with the following **FOUR** courses:

- 1) **S 87° 32' 55" W, 491.57 feet** along the south line of said Lot 2 to an iron pin set in the west line of said lot 2, said iron pin also being in the east right of way line of South Main Street;
- 2) **N 01° 16' 00" W, 42.39 feet** along the west line of said Lot 2 also being along said east right of way line of South Main Street to an iron pin set;
- 3) **N 87° 32' 55" E, 490.81 feet** to an iron pin set in the east line of said Lot 2;
- 4) **S 02° 18' 01" E, 42.38 feet** along the east line of said lot 2 to the **place of beginning** and containing **0.478 acres**, more or less, and subject to all legal highways and easements of record.

Bearings are to an assumed meridian and are used to express angles only.

According to a survey made in October 2007 by Roger L. Stevens, Ohio Registered Surveyor No. 7052.

All iron pins set are 5/8" diameter rod with plastic cap stamped "STEVENS 7052".

Grantees, their heirs and assigns do hereby covenant and agree that the parcel of land described in this instrument or any portion thereof does not constitute a principal building site under applicable zoning.



Roger L. Stevens
 Roger L. Stevens
 Registered Surveyor No. 7052
 EM01503-SUR

NEW SURVEY
 OF EXISTING PARCEL
 RICHLAND COUNTY,
 TAX MAP OFFICE

INITIAL: *[Signature]*
 DATE: 10/08/07

Y-313