

PLAT OF SURVEY FOR JEMAR INVESTMENTS

SECTION 23 LOT # ~
 TOWNSHIP 21 CITY / VILLAGE
 RANGE 12 MADISON TOWNSHIP
 QUARTER 3W RICHLAND COUNTY, OHIO

LEGEND:

- ▲ - P.K. NAIL FOUND
- △ - P.K. NAIL SET
- - RAILROAD SPIKE FOUND
- - RAILROAD SPIKE SET
- - FENCE POST FOUND
- - IRON PIN FOUND
- - IRON PIN SET - CAPPED
- - BLUNK 6320 "

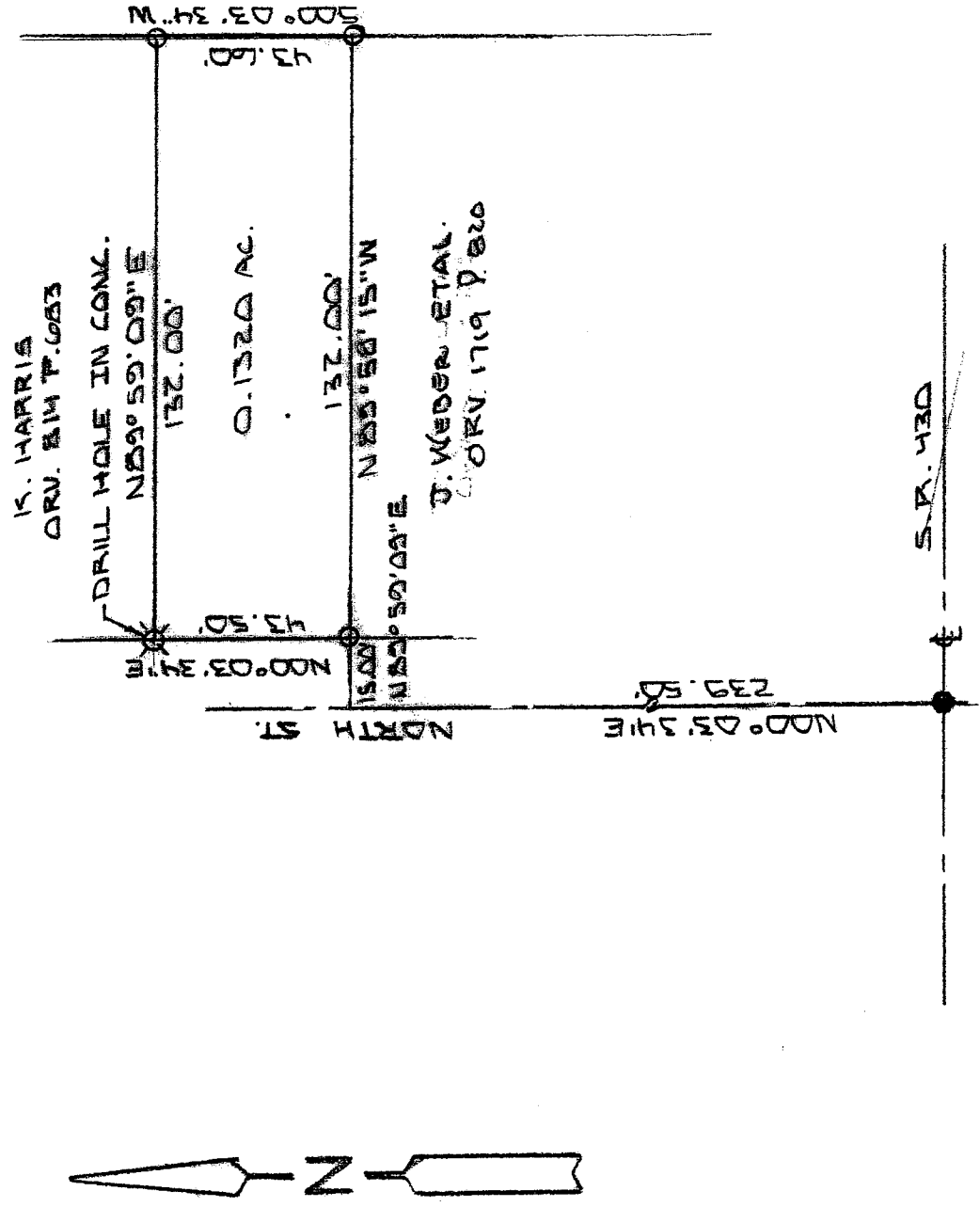

NEW SURVEY
 OF EXISTING PARCEL
 RICHLAND COUNTY
 TAX MAP OFFICE
 INITIAL MB DATE 10-4-07

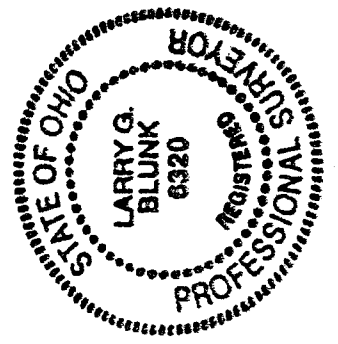

BASIS OF BEARINGS: SURVEY BY R. L. STEVENS 1-06-28

I HEREBY CERTIFY THAT THE ABOVE PLAT AND THE FIELD SURVEY IT REPRESENTS ARE TRUE TO THE BEST OF MY KNOWLEDGE

Larry G. Blunk
 LARRY G. BLUNK

PROFESSIONAL SURVEYOR # 6320

DATE 10-4-07

304

Y. 304

**DESCRIPTION
FOR
JEMAR INVESTMENTS**

Located in the Township of Madison, County of Richland, State of Ohio and being a part of the Southwest Quarter of Section 23, Township 21, Range 18 and more particularly described as follows:

Beginning at a railroad spike found in the centerline of S.R. 430 with its intersection with the centerline of North St..

Thence N 00 degrees 03' 34" E along the centerline of North St. a distance of 239.50 feet to a point, referenced by an iron pin set N 89 degrees 59' 09" E - 15.00 feet.

Thence N 89 degrees 59' 09" E a distance of 15.00 feet to an iron pin set and the True Place of Beginning.

Thence N 00 degrees 03' 34" E a distance of 43.50 feet to a drill hole set.

Thence N 89 degrees 59' 09" E a distance of 132.00 feet to an iron pin set.

Thence S 00 degrees 03' 34" W a distance of 43.60 feet to an iron pin set.

Thence N 89 degrees 58' 15" W a distance of 132.00 feet to the True Place of Beginning and containing 0.1320 acres more or less but subject to all legal highways also all easements of record.

Basis of Bearings: Survey by R.L. Stevens, 1-06-89.

Larry G. Blunk
Larry G. Blunk, P.S. 6320
October 1, 2007

NEW SURVEY
OF EXISTING PARCEL
RICHLAND COUNTY
TAX MAP OFFICE
MB 10-4-07
INITIAL DATE

