

PLAT OF PROPERTY SURVEY

MICHAEL E. & GENEVIEVE J. MILLER

TO

RON & NANCEY CARNICON

PART OF INLOT NO. 2935

CITY OF SHELBY, RICHLAND COUNTY, OHIO

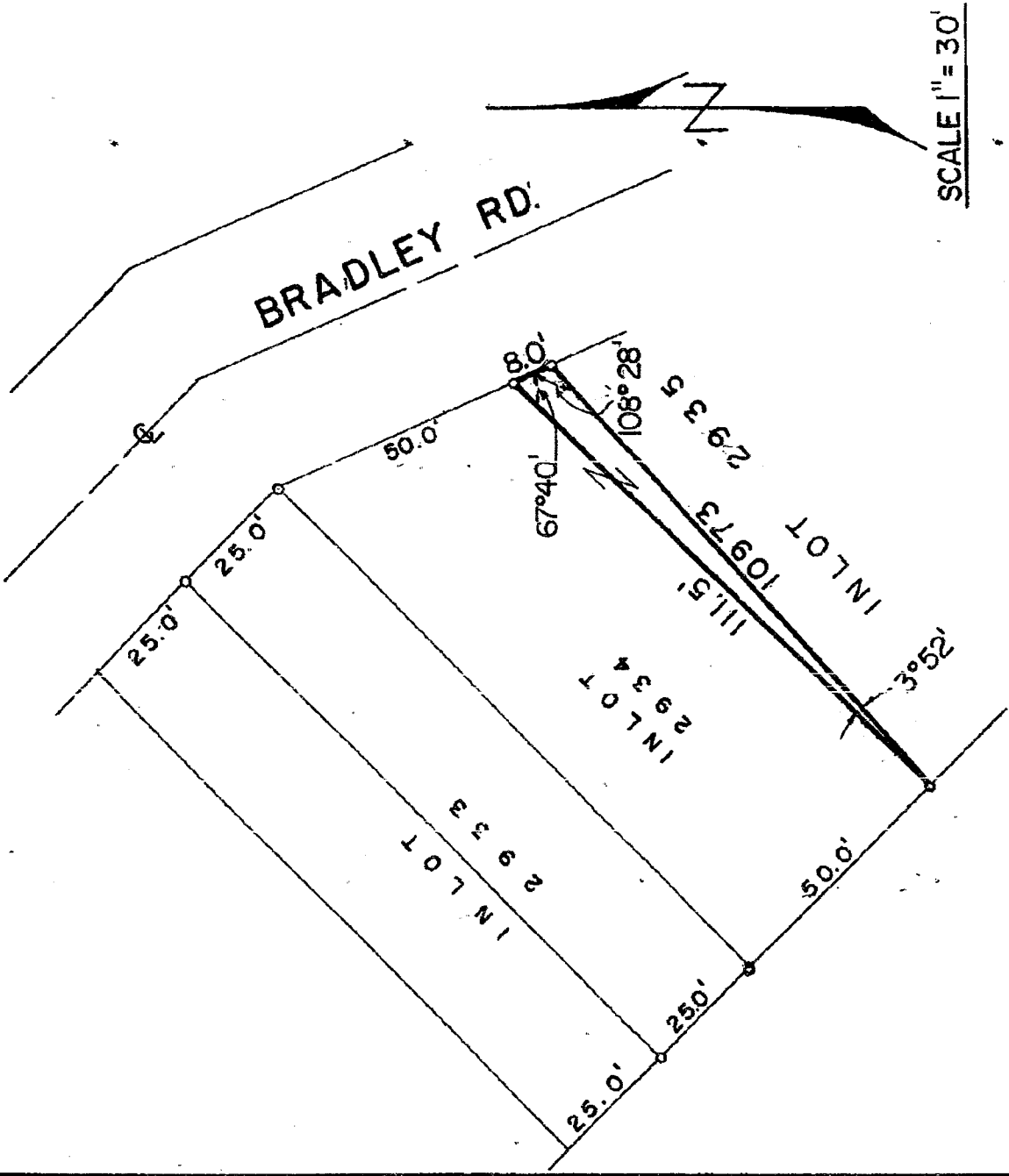

**DESCRIPTION:**

Being a triangular part of Inlot No. 2935 of the consecutively numbered Inlots in the City of Shelby, Richland County, Ohio and being more particularly described as follows:

Beginning for the same at an iron pipe on the west property line of Bradley Road which iron pipe is the northeast corner of Inlot No. 2935 (southeast corner of Inlot No. 2934); thence southeasterly along the west property line of Bradley Road (east line of Inlot No. 2935) a distance of 8.0 feet to an iron pipe; thence with an interior angle of 108°28' to the southwest a distance of 109.73 feet to an iron pipe which is the northwest corner of Inlot No. 2935 (southwest corner of Inlot No. 2934); thence with an interior angle of 3°52' to the northeast along the north line of Inlot No. 2935 (south line of Inlot No. 2934) a distance of 111.5 feet to an iron pipe which is the point of beginning.

Certification: I hereby certify that a survey was made of the above property and iron pipe placed as indicated.

F. E. KROCKA AND ASSOCIATES

*Fred E. Krocka*  
 Fred E. Krocka  
 Ohio Registered Surveyor No. 3702  
 Date: May 14, 1971

Y-302

Y-302