

Y-301

PLAT OF PROPERTY SURVEY

ALEX MURRAY

TO

MICHAEL MILLER

PART OF LOT NO. 2929 &

PART OF THE SOUTHWEST QUARTER OF SECTION NINE (9)

TOWNSHIP TWENTY-TWO (22), RANGE NINETEEN (19)

CITY OF SHELBY, JACKSON TOWNSHIP, RICHLAND COUNTY, OHIO

MICHAEL MILLER  
LOT 2935

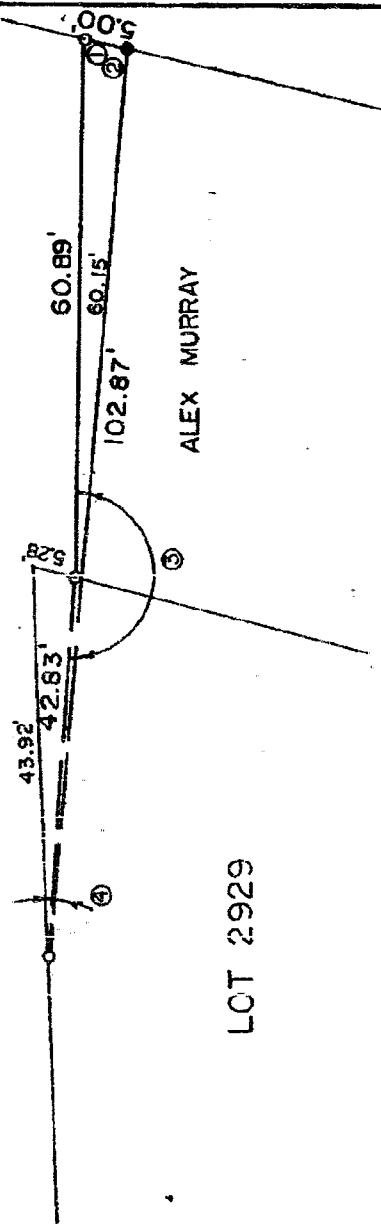

ALEX MURRAY

LOT 2929

MORNINGSIDE DR. - 50'

CLANCY  
FOODS, INC.  
0.92 ACRE

JACKSON TWP  
SHARON TWP

O.L. 173

414.93'

MANSFIELD AVE. (S.R. 39) - 80'

SCALE: 1" = 20'



- ① 77° 59' 00"
- ② 97° 55' 27"
- ③ 163° 16' 50"
- ④ 0° 48' 43"

- IRON PIPE FOUND
- 5/8" IRON PIN SET WITH CAP  
STAMPED "FEK & A 6687"

PREPARED BY:  
F.E. KROCKA & ASSOCIATES

*Raymond G. Lenczowski*  
RAYMOND G. LENCZOWSKI

OHIO REGISTERED SURVEYOR NO. 6687  
DATE: APRIL 4, 1984

Y-301