

Y-299

PLAT OF PROPERTY SURVEY
ZELMA LANDIS

TO

MICHAEL E. & GENEVIEVE J. MILLER
PART OF INLOT NO. 2929
CITY OF SHELBY, RICHLAND COUNTY, OHIO

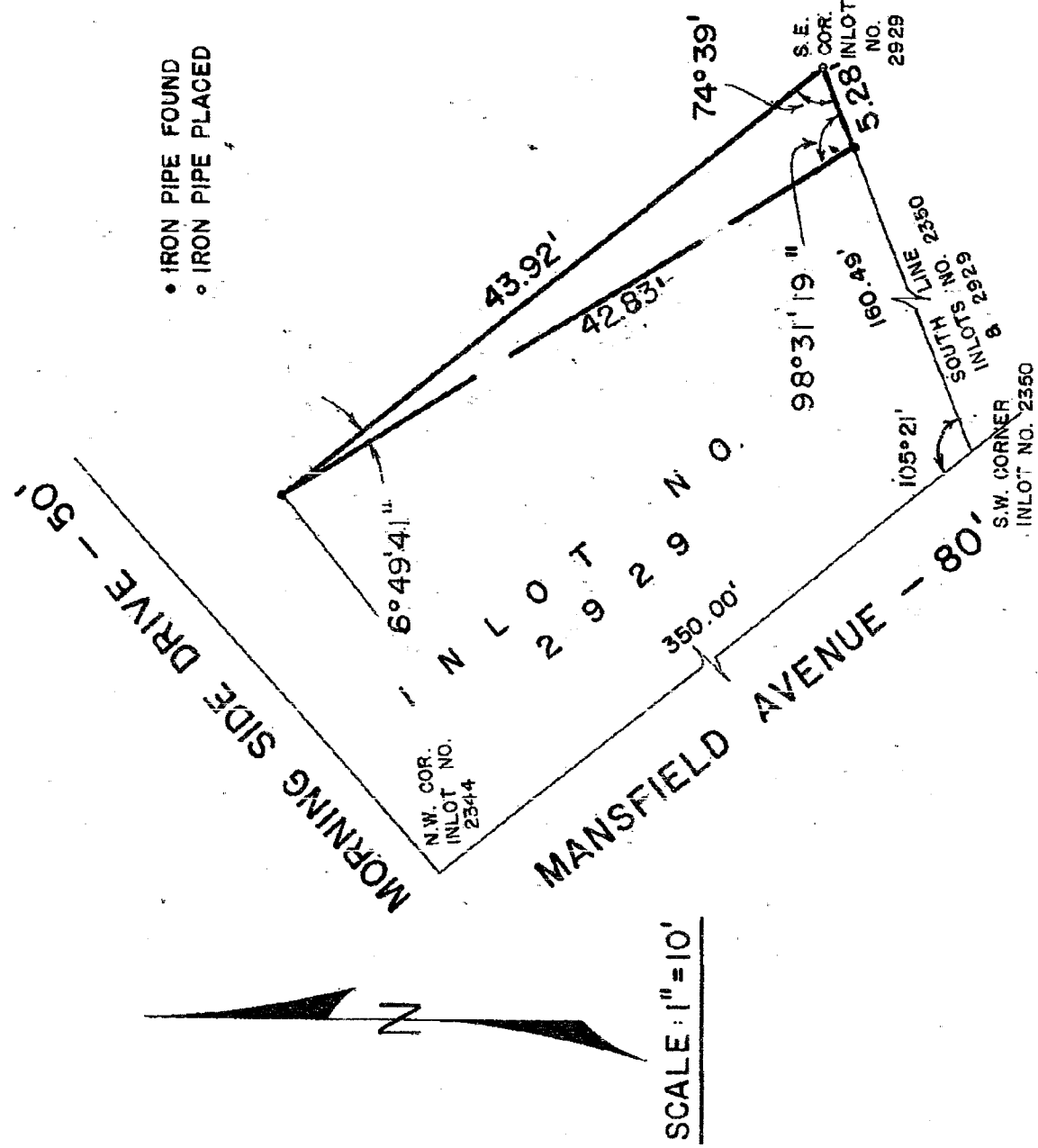

PREPARED BY:

F. E. KROCKA & ASSOCIATES

Fred E. Krocka

FRED E. KROCKA

OHIO REGISTERED SURVEYOR NO. 3702

DATE: JANUARY 28, 1974

REVISED DATE: NOVEMBER 17, 1987

Y-299