

PLAT OF PRC. ... Y SURVEY

WALLACE REDDEN

PART OF OUTLOT 23

VILLAGE OF PLYMOUTH, RICHLAND COUNTY, OHIO

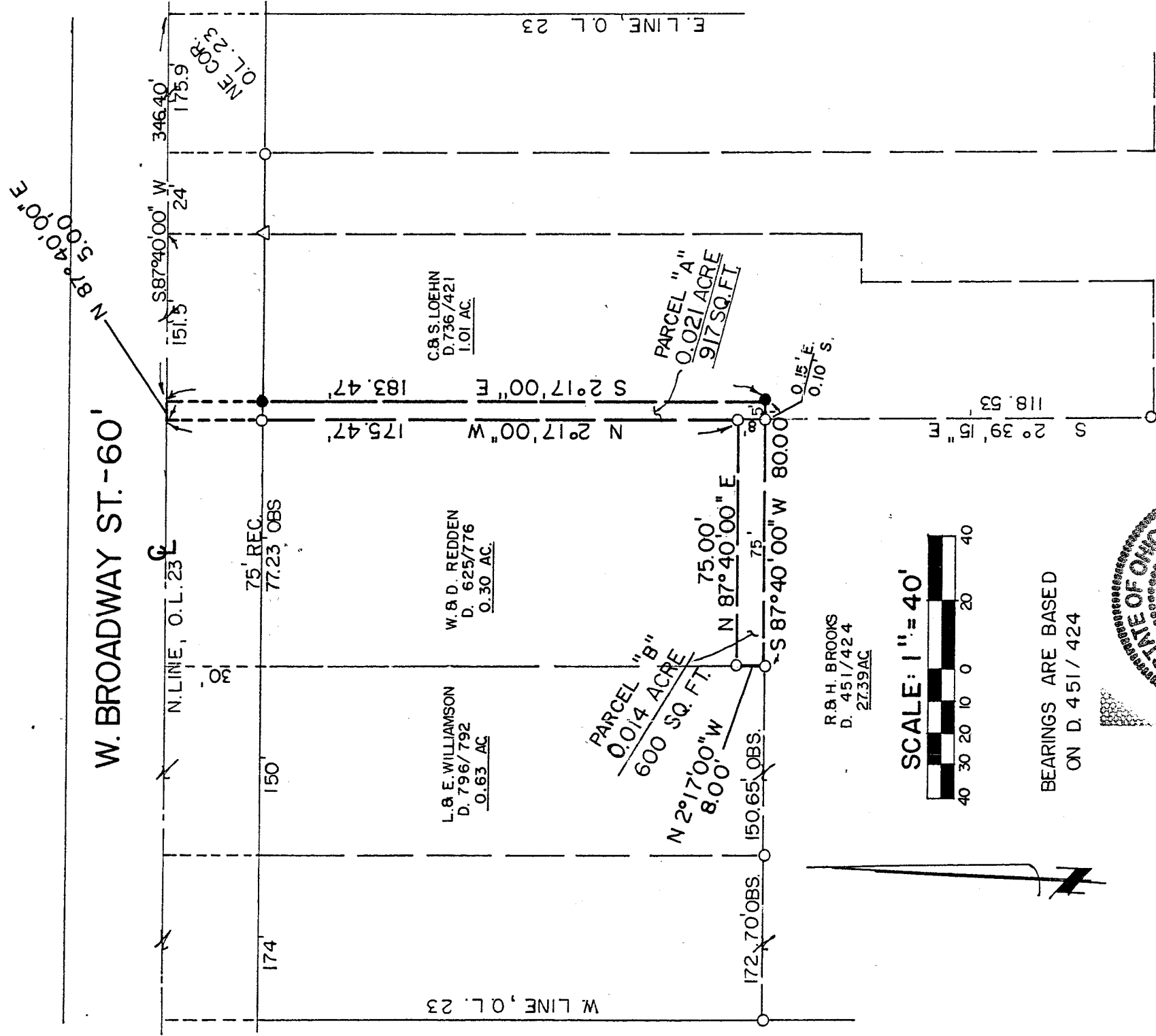

SCALE: 1" = 40'



BEARINGS ARE BASED ON D. 451 / 424

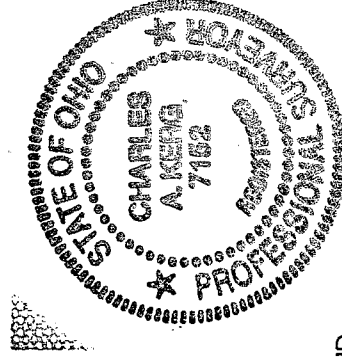

LEGEND

- △ 1/2" IRON PIN FOUND
- 1" IRON PIPE FOUND
- 5/8" IRON PIN SET WITH CAP STAMPED "6687,6991"

PREPARED BY
F. E. KROCKA & ASSOCIATES

Charles A. Kerg
 CHARLES A. KERG
 REGISTERED OHIO SURVEYOR NO. 7152
 DATE: JUNE 1, 1988

1-298