

Y-294

SURVEY PLAT

Lots #5801 and #5802
City of Mansfield
Richland County, Ohio

ARTHUR AVENUE 40'

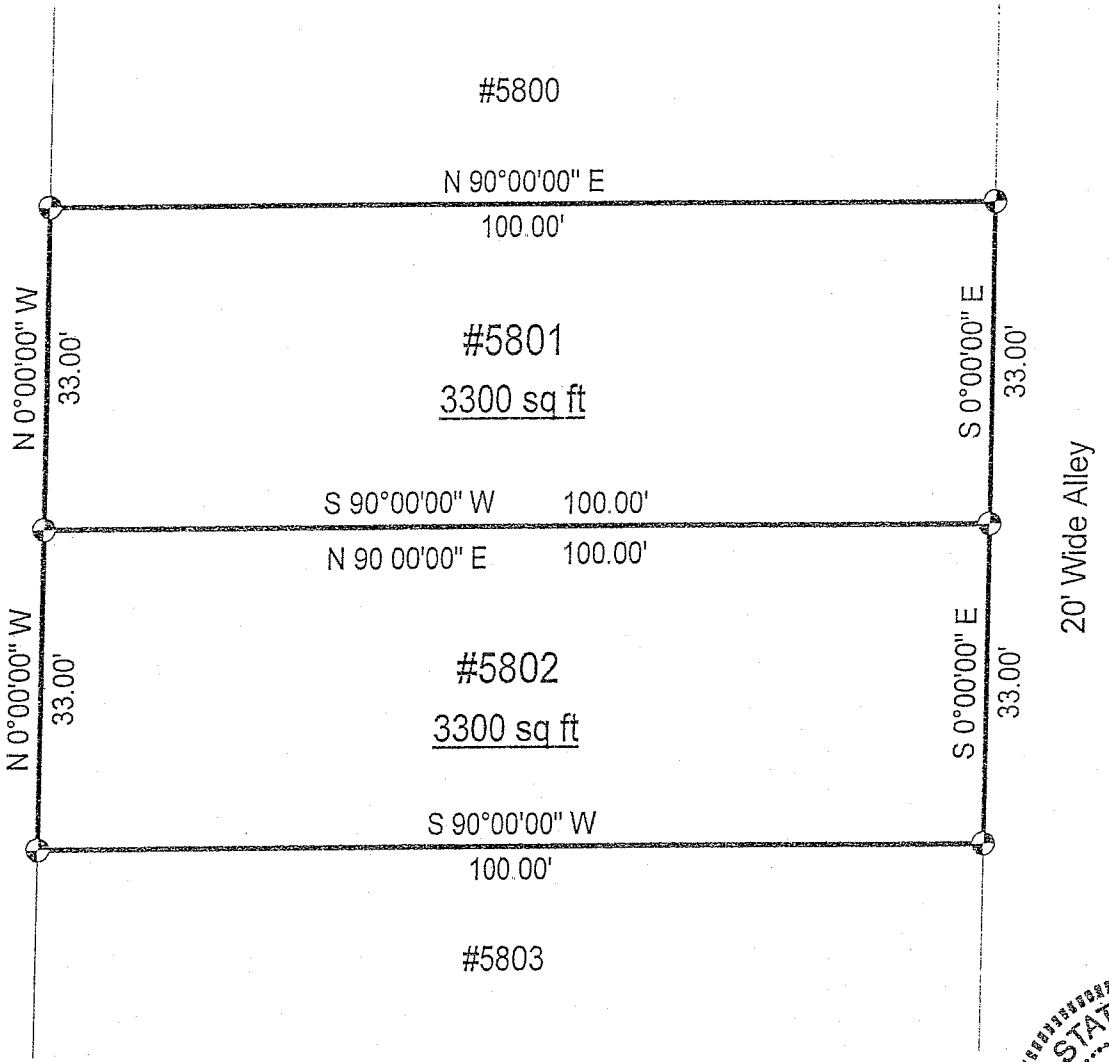

LEGEND

● Iron pin set with cap stamped "CLANCY 7178"

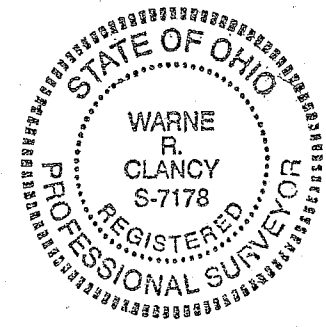

NEW SURVEY
OF EXISTING PARCEL
RICHLAND COUNTY
TAX MAP OFFICE
MIB 9-28-07
INITIAL DATE

Drawing only!

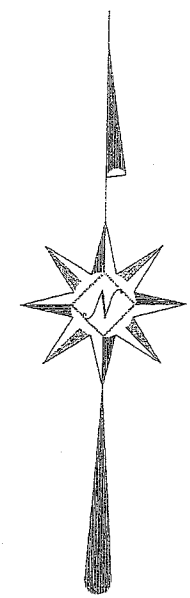

Scale 1" = 20'

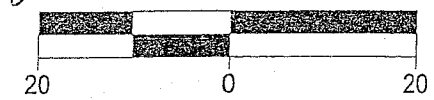

Bearings are assumed.

Warne R. Clancy
Warne R. Clancy P.S. #7178

DATE: 9/27/07

JOB NO.: W091007A