

V-293

SURVEY PLAT

Part Lot #593 - City of Shelby
Richland County, Ohio

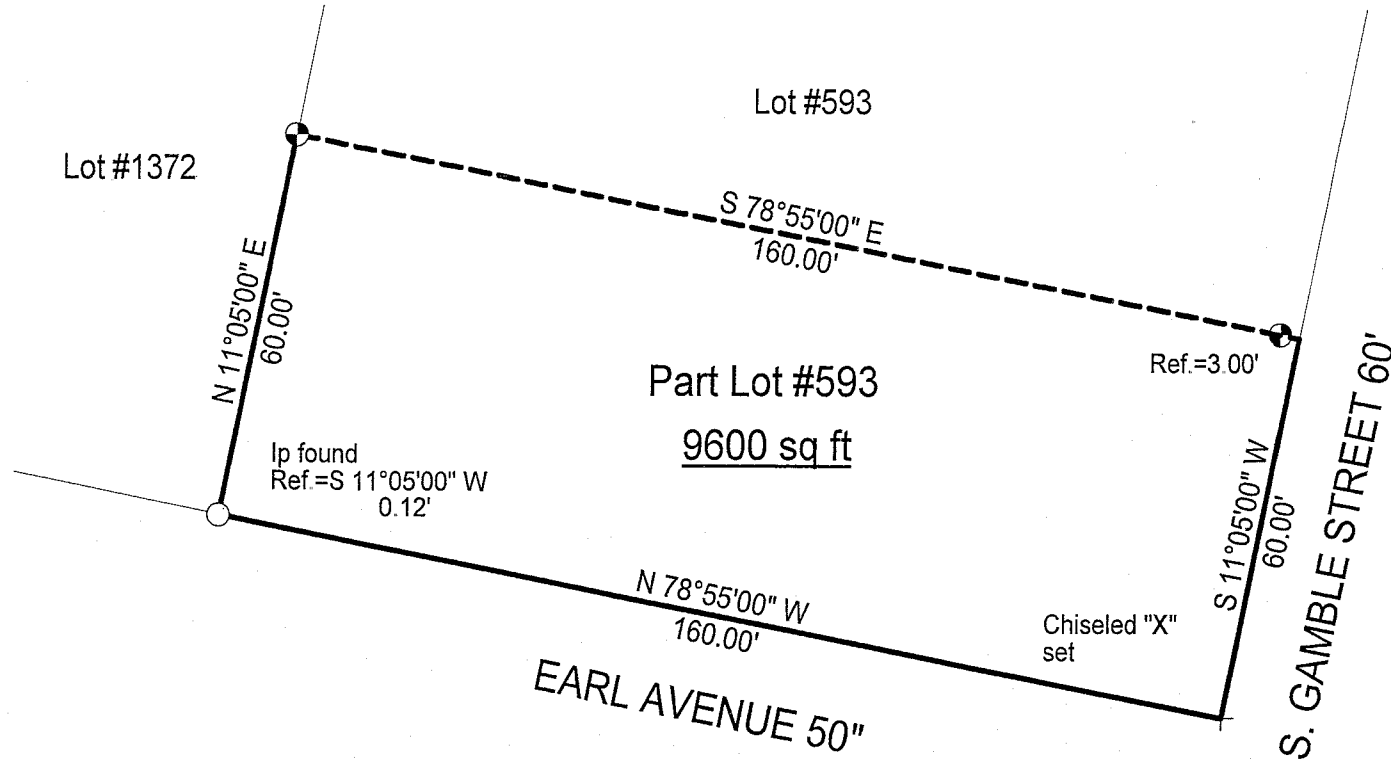

NEW SURVEY
OF EXISTING PARCEL
RICHLAND COUNTY
TAX MAP OFFICE

MIB 10-2-07
INITIAL DATE

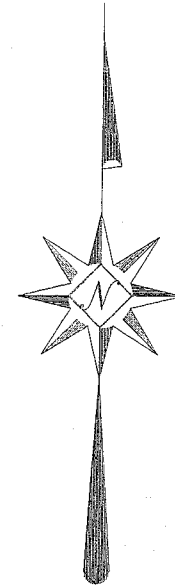

Scale : 1" = 30'



Bearings are based on Survey C-315.

LEGEND

● Iron pin set with cap stamped
"CLANCY 7178"

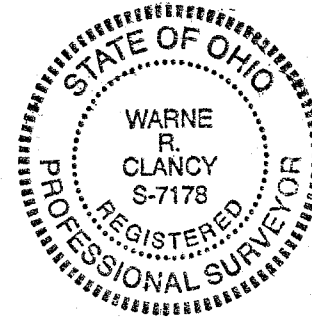

Warne R. Clancy
Warne R. Clancy P.S. #7178

DATE: 9/27/07

JOB NO.: W092507

Y-293

SURVEY DESCRIPTION

Part Lot #593 – City of Shelby
Richland County, Ohio

Situated in the City of Shelby, County of Richland, State of Ohio, and being a part of Lot #593 of the consecutively numbered lots of said City, more particularly described as follows:

Beginning for the same at a Chiseled "X" set marking the southeast corner of said Lot #593, the same being the intersection of the west right-of-way line of S. Gamble Street (60') with the north right-of-way line of Earl Avenue (50'); Thence, North 78 degrees 55 minutes 00 seconds West with said north right-of-way line, a distance of 160.00 feet to the southwest corner of said lot, referenced by an iron pin found South 11 degrees 05 minutes 00 seconds West, a distance of 0.12 feet;

Thence, North 11 degrees 05 minutes 00 seconds East with the west line of said lot, a distance of 60.00 feet to an iron pin set thereon;

Thence, South 78 degrees 55 minutes 00 seconds East, passing an iron pin set for reference at 157.00 feet, a distance of 160.00 feet to a point on the said west S. Gamble Street right-of-way line;

Thence, South 11 degrees 05 minutes 00 seconds West with said right-of-way line, a distance of 60.00 feet to the Place of Beginning, containing 9,600 square feet according to survey by Warne R. Clancy, Professional Surveyor #7178, on September 25, 2007.

Iron pins set are #5 rebars with caps stamped "CLANCY 7178".

Bearings are based on Survey C-315.

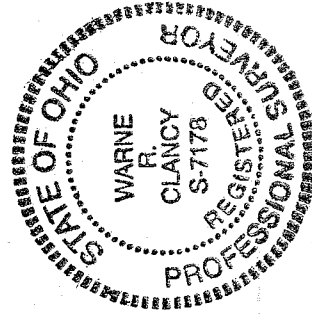

NEW SURVEY
OF EXISTING PARCEL
RICHLAND COUNTY
TAX MAP OFFICE

MLB
INITIAL

12-2-07
DATE

Warne R. Clancy
Warne R. Clancy P.S. 7178