

FW 02119

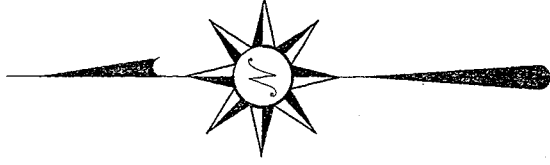

Bearings are based on an assumed meridian and are intended to be used for angular determination only.

- indicates property corners of this survey marked by iron pins, found



Scale: 1" = 40'

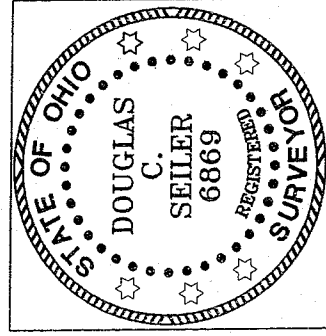
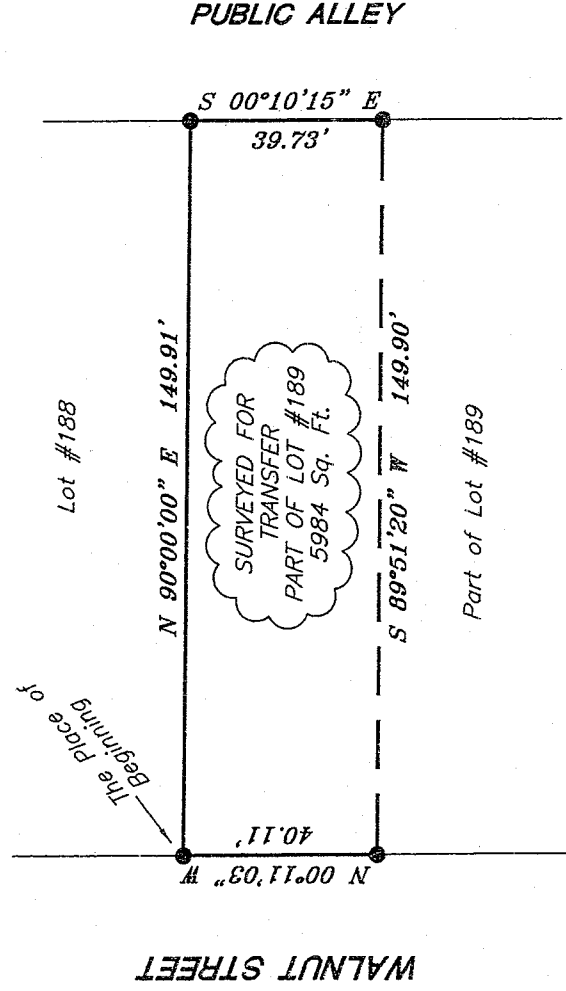

NEW SURVEY
OF EXISTING PARCEL
OF RICHLAND COUNTY
TAX MAP OFFICE

Initial: *MS* Date: *9-28-07*

Douglas C. Seiler

SURVEY BY: DOUGLAS C. SEILER PS. #6869
for SEILER & CRAIG SURVEYING INC.
52-1/2 NORTH MAIN STREET
MANSFIELD, OHIO 44902
(419) 525-3644
FAX (419) 525-3696

SURVEY PLAT
JOHN STROUP

PART OF LOT #189
CITY OF SHELBY
OHIO

Date: Sept. 27, 2007

Scale: 1" = 40'
24\wainutst.asc/.dwg

Y-292

1790

Y-292

SEILER & CRAIG SURVEYING, INC.

Douglas C. Seiler, PS & Chad F. Craig, PS
52 1/2 North Main Street
Mansfield, Ohio 44902
419-525-3644 Fax 419-525-3696
www.seilerandcraig.com

SURVEY DESCRIPTION

PART OF LOT #189
CITY OF SHELBY, OHIO

Situated in the City of Shelby, County of Richland, State of Ohio and being a part of Lot #189 of the consecutively numbered lots in said city, and being more particularly described as follows:

Beginning for the same at an iron pin found and accepted as marking the northwest corner of said lot; Thence, North 90 degrees 00 minutes 00 seconds East with the north line of said lot, a distance of 149.91 feet to an iron pin found and accepted as marking the northeast corner thereof;

Thence, South 00 degrees 10 minutes 15 seconds East with the east line of said lot, a distance of 39.73 feet to an iron pin found;

Thence, South 89 degrees 51 minutes 20 seconds West a distance of 149.90 feet to an iron pin found on the west line of said lot;

Thence, North 00 degrees 11 minutes 03 seconds West with said west line, a distance of 40.11 feet to the place of beginning, containing 5984 square feet, according to survey by Douglas C. Seiler Professional Surveyor #6869, on September 27, 2007.

Iron pins set are 5/8" rods with caps stamped "SEILER AND CRAIG INC."

Bearings are based on an assumed meridian and are intended to be used for angular determination only.

NEW SURVEY
OF EXISTING PARCEL
RICHLAND COUNTY
TAX MAP OFFICE

MB 9.28.07
INITIAL DATE

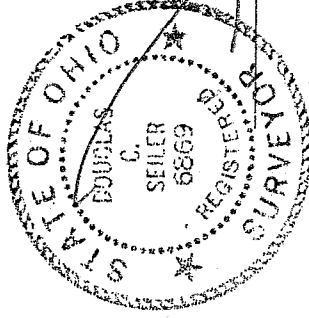

Douglas C. Seiler
Douglas C. Seiler PS #6869
for Seiler & Craig Surveying, Inc.