

BEARINGS ARE BASED ON AN ASSUMED MERIDIAN AND ARE TO BE USED FOR ANGULAR DETERMINATION ONLY.

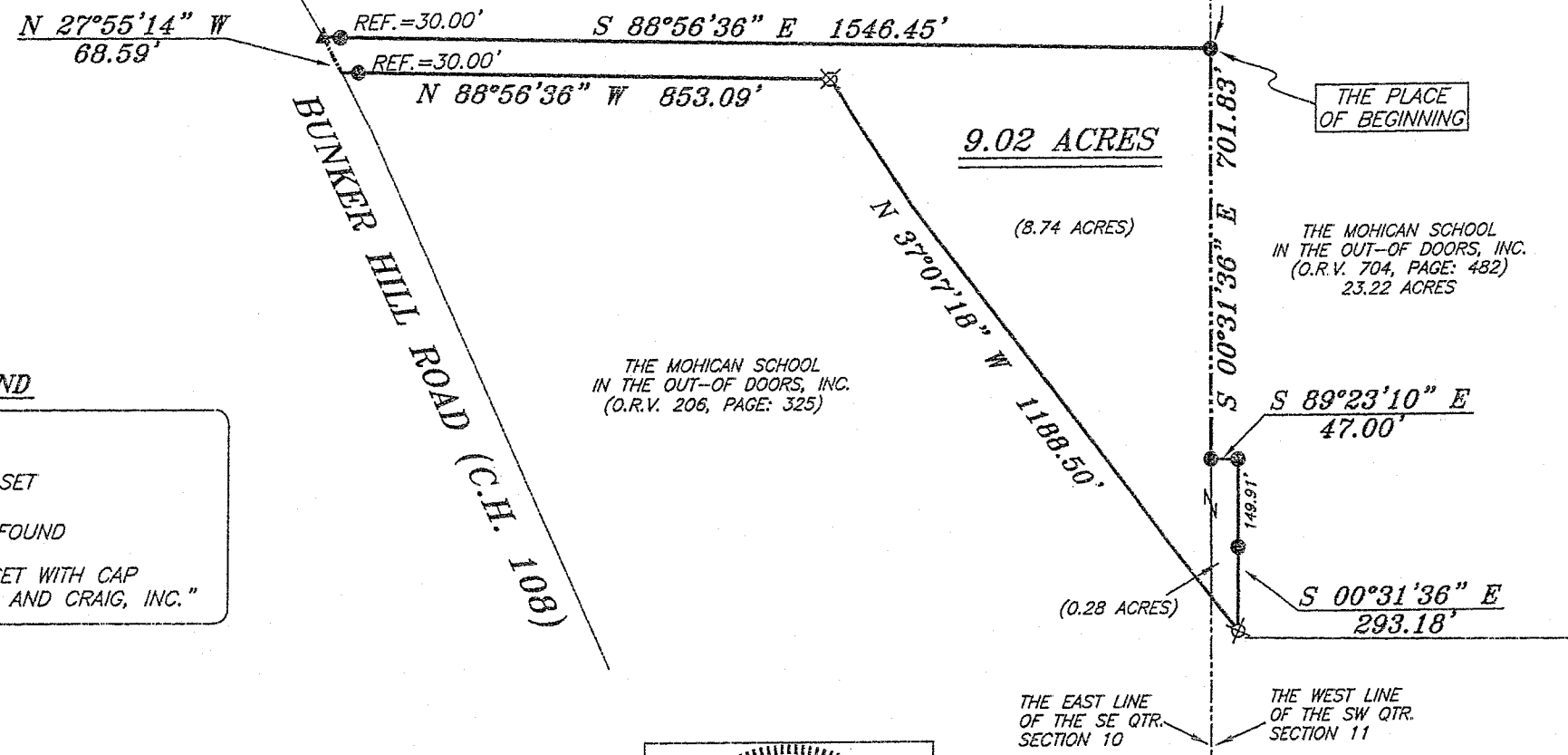
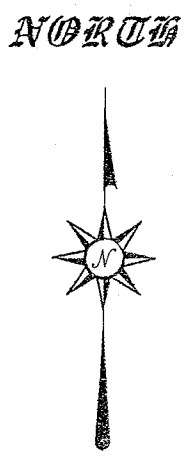

**LEGEND**

- IRON PIN FOUND
- ⊗ MAG NAIL SPIKE SET
- ▲ RAILROAD SPIKE FOUND
- ⊗ 5/8" IRON PIN SET WITH CAP STAMPED "SEILER AND CRAIG, INC."

THE MOHICAN SCHOOL IN THE OUT-OF DOORS, INC. (O.R.V. 206, PAGE: 325)

THE MOHICAN SCHOOL IN THE OUT-OF DOORS, INC. (O.R.V. 704, PAGE: 482) 23.22 ACRES

NEW SPLIT  
 RICHLAND COUNTY  
 TAX MAP OFFICE  
 MLC 8/10/07  
 INITIAL DATE

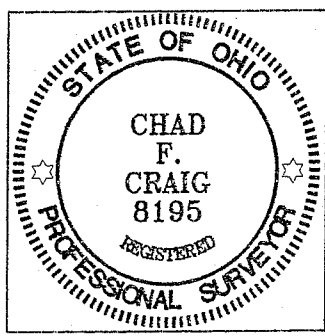

*Chad F. Craig*  
 SURVEY BY: CHAD F. CRAIG P.S. #6869  
 for SEILER & CRAIG SURVEYING INC.  
 52-1/2 NORTH MAIN STREET  
 MANSFIELD, OHIO 44902  
 (419) 525-3644  
 FAX (419) 525-3696

SURVEY PLAT FOR	
PROPERTY TRANSFER	
PT. SE QTR. SECTION 10 & PT. SW QTR. SECTION 11, T-21, R-17 WORTHINGTON TOWNSHIP, RICHLAND COUNTY, OHIO	
DATE: AUGUST 10, 2007	SCALE: 1"=300'
MOHICAN07A.DWG	

**SEILER & CRAIG SURVEYING, INC.**

Douglas C. Seiler, PS & Chad F. Craig, PS  
52 1/2 North Main Street  
Mansfield, Ohio 44902  
419-525-3644 Fax 419-525-3696  
www.seilerandcraig.com

**SURVEY DESCRIPTION**

PART OF THE SE QUARTER OF SECTION 10  
AND PART OF THE SW QUARTER OF SECTION 11  
WORTHINGTON TOWNSHIP  
RICHLAND COUNTY, OHIO

Situated in the Township of Worthington, County of Richland, State of Ohio and being a part of the Southeast Quarter of Section 10 and part of the Southwest Quarter of Section 11, of Township 21 North, Range 17 West, and being more particularly described as follows:

Commencing at an iron pin found and accepted as marking the northeast corner of the Southeast quarter of section 10, the same being the northwest corner of the Southwest quarter of Section 11; Thence, South 00 degrees 31 minutes 36 seconds East with the east line of Section 10, a distance of 967.76 feet to an iron pin found, said iron pin being the southeast corner of a parcel currently owned by The First Congressional Church of Mansfield (deed reference: D.V. 560, Page: 280) the place of beginning of the herein described parcel;

Thence, continuing South 00 degrees 31 minutes 36 seconds East with said east line, a distance of 701.83 feet to an iron pin found;

Thence, South 89 degrees 23 minutes 10 seconds East a distance of 47.00 feet to an iron pin found;

Thence, South 00 degrees 31 minutes 36 seconds East, passing through an iron pin found at 149.91 feet, a total distance of 293.18 feet to an iron pin set;

Thence, North 37 degrees 07 minutes 18 seconds West a distance of 1188.50 feet to an iron pin set;

Thence, North 88 degrees 56 minutes 36 seconds West passing through an iron pin found for reference at 823.09 feet, a total distance of 853.09 feet to a point in the centerline of Bunker Hill Road (C.H. 108);

Thence, North 27 degrees 55 minutes 14 seconds West with said centerline, a distance of 68.59 feet to a railroad spike found and accepted as marking the southwest corner of said church parcel;

Thence, South 88 degrees 56 minutes 36 seconds East passing through an iron pin found for reference at 30.00 feet, a total of 1546.45 feet to the place of beginning containing 9.02 acres of which 8.74 acres are located within the Southeast Quarter of Section 10 and 0.28 acre is located within the Southwest Quarter of Section 11 according to survey by Chad F. Craig, P.S. #8195 for Seiler and Craig Surveying, Inc. on August 10, 2007.

Iron pins set are 5/8" rods with caps stamped "SEILER AND CRAIG INC".

Bearings are based on an assumed meridian and intended to be used for angular determination only.

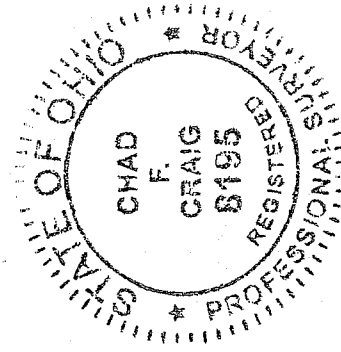

*Chad F. Craig*

Chad F. Craig P.S.#8195  
for Seiler & Craig Surveying, Inc.

NEW SPLIT  
RICHLAND COUNTY  
TAX MAP OFFICE  
MFC 8/10/07  
INDIAN DATE