

CITY OF MANSFIELD
COUNTY OF RICHLAND
STATE OF OHIO

Y-251

N

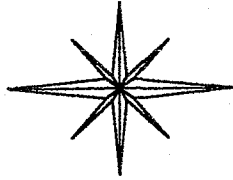

BASIS OF BEARINGS:
ASSUMED

SUMMIT STREET 60'

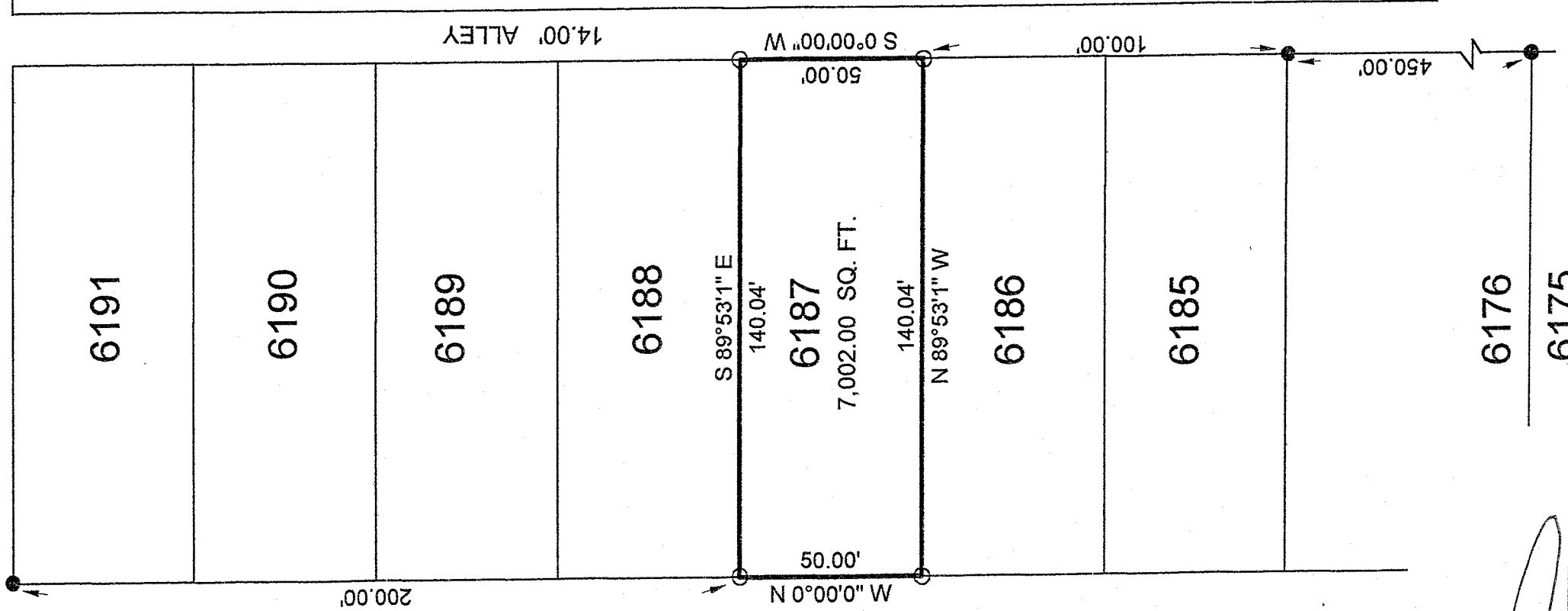

GLENWOOD BLVD. 80'

NEW SURV.
OF EXISTING PARCEL
RICHLAND COUNTY
TAX MAP OFFICE

MH INITIAL
8/23/07 DATE

LEGEND:

- - 5/8 INCH REBAR W/CAP STAMPED "PS 7016" SET
- - EXISTING IRON PIN

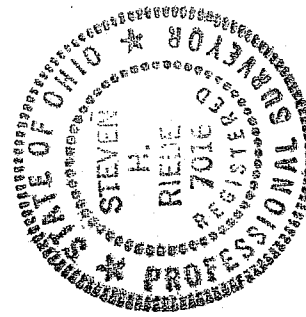

[Signature]

SURVEY BY STEVEN H. RIEDEL
OHIO SURVEYOR 7016
JULY 23, 2007
MA6187

Graphic Scale

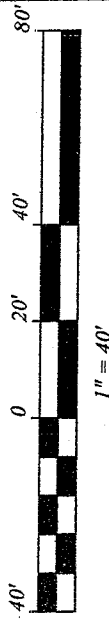

1" = 40'

V-251

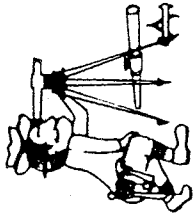

Riedel Land Surveying Company

712 N. Henry St.
Crestline, Ohio 44827

Phone (419) 683-1951

August 13, 2007
71 Glenwood
ma6187

Being known as Inlot 6187 of the new and revised numbers of the City of Mansfield, County of Richland, State of Ohio and being more fully described as follows:

Beginning at a 5/8 inch rebar set at the Northwest corner of Inlot 6187; thence running South 89 deg. 53 min. 01 sec. East along the North line of said Inlot for 140.04 feet to a 5/8 inch rebar set at the Northeast corner of Inlot 6187; thence turning and running South 00 deg. 00 min. 00 sec. West along the East line of said Inlot (also being the West line of a 14.00 foot alley) for 50.00 feet to a 5/8 inch rebar set at the Southeast corner of Inlot 6187; thence turning and running North 89 deg. 53 min. 01 sec. West along the South line of said Inlot for 140.04 feet to a 5/8 inch rebar set at the Southwest corner of Inlot 6187; thence turning and running North 00 deg. 00 min. 00 sec. West along the West line of Inlot 6187 (also being the East line of Glenwood Blvd.) for 50.00 feet to the place of beginning.

All 5/8 inch rebars set have a plastic cap stamped "PS 7016".

The above described parcel has a calculated area of 7,002.00 square feet of land according to a survey made on July 23, 2007 by Steven H. Riedel, Ohio surveyor 7016.

Basis of Bearings: Assumed

NEW SURVEY
OF EXISTING PARCEL
RICHLAND COUNTY
TAX MAP OFFICE

MJB
INITIAL
8-28-07
DATE

Y-251

V-251