

Y-249

PLAT OF PROPERTY SURVEY FOR
DENNEY R. AND RUTH OWNES
PART OF THE SOUTHWEST QUARTER OF SECTION FIVE (5)
TOWNSHIP TWENTY-ONE (21), RANGE EIGHTEEN (18)
MADISON TOWNSHIP, RICHLAND COUNTY, OHIO

BASIS OF BEARINGS
BEARINGS ARE BASED ON AN ASSUMED MERIDIAN
AND ARE USED TO EXPRESS ANGLES ONLY.

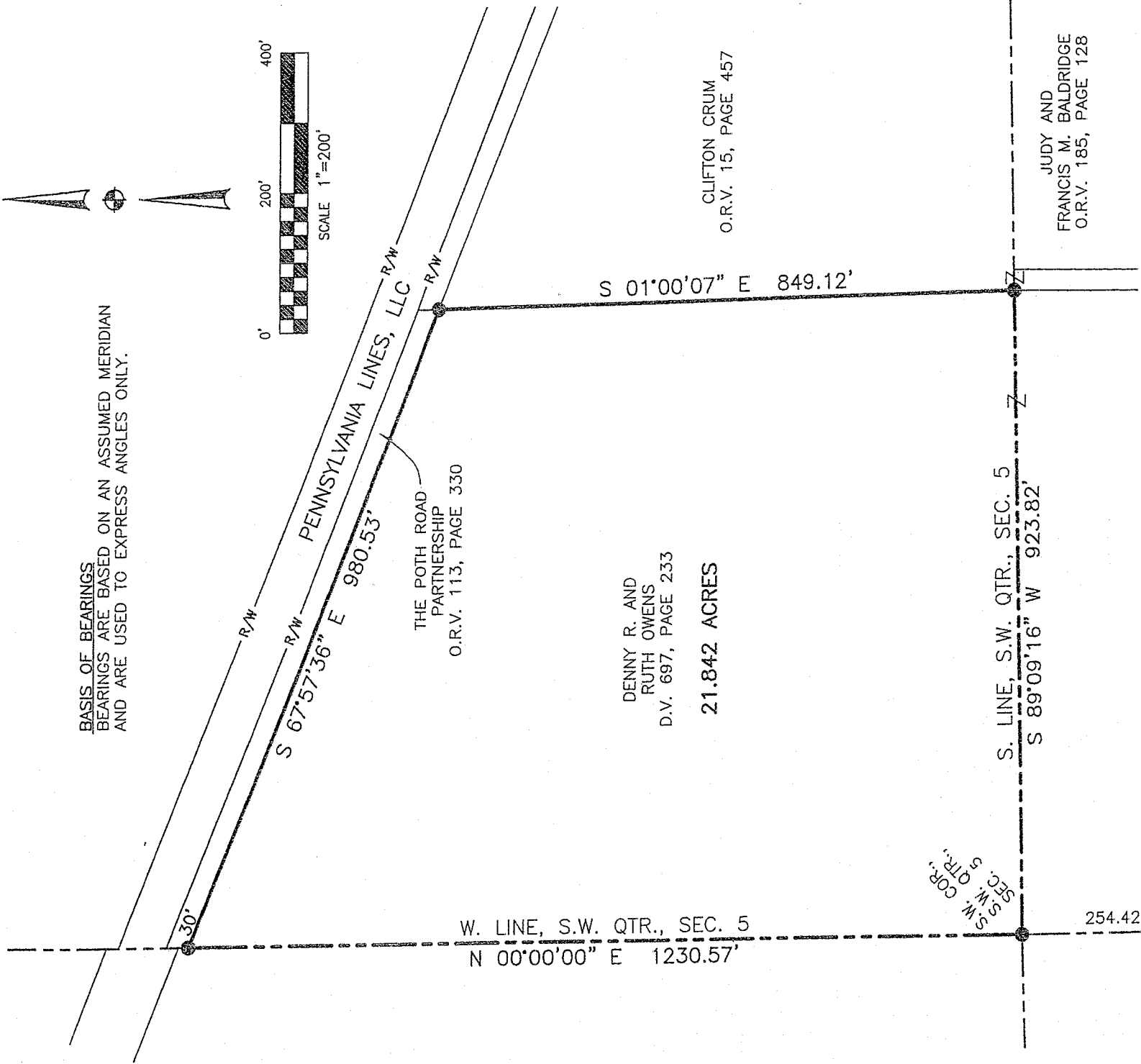
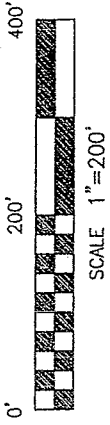

DENNEY R. AND
RUTH OWENS
D.V. 697, PAGE 233

21.842 ACRES

CLIFTON CRUM
O.R.V. 15, PAGE 457

JUDY AND
FRANCIS M. BALDRIDGE
O.R.V. 185, PAGE 128

REFERENCES
TAX MAPS
DEEDS LISTED HEREON
SURVEY FILES Y-70, Q-129

LEGEND

- 5/8" DIA. x 30" LONG REBAR SET WITH PLASTIC CAP STAMPED "WEIGLER 7747"
- IRON PIN FOUND
- IRON PIPE FOUND

NEW SURVEY
OF EXISTING PARCEL
RICHLAND COUNTY
TAX MAP OFFICE

MLB 8240
INITIAL DATE

CERTIFICATION: I HEREBY CERTIFY THAT THE
FOREGOING SURVEY WAS PREPARED FROM ACTUAL
FIELD MEASUREMENTS IN ACCORDANCE WITH CHAPTER
4733-37, OHIO ADMINISTRATIVE CODE.

PREPARED BY

WEIGLER LAND SURVEYING, LTD.

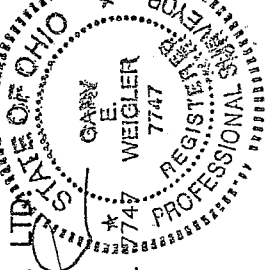

GARY E. WEIGLER
OHIO REGISTERED SURVEYOR NO. 7747
DATE: AUGUST 17, 2007
FILE NO. 07032



Weigler Land Surveying, Ltd.
 513 Amoy East Road, Mansfield, Ohio 44903
 Phone and Fax (419) 747-7155

07032

DESCRIPTION

Situated in the State of Ohio, County of Richland, Township of Madison, and being part of the southwest quarter of Section Five (5), Township Twenty-one (21), Range Eighteen (18), and being lands now or formerly owned by Denny R. and Ruth Owens as recorded in Deed Volume 697, Page 233 of the Richland County Recorder's Records and being more particularly described as follows;

BEGINNING at a rebar set marking the southwest corner of said quarter, said rebar also marking the southwest corner of said Owens lands;

Thence with the following Four (4) courses;

1. North 00°00'00" East, 1230.57 feet with the west line of said quarter and said Owens lands to a rebar set in the south line of lands now or formerly owned by The Poth Road Partnership as recorded in Official Record Volume 113, Page 330 of the Richland County Recorder's Records;
2. South 67°57'36" East, 980.53 feet with the south line of said The Poth Road Partnership lands to a rebar set marking the northwest corner of lands now or formerly owned by Clifton Crum as recorded in Official Record Volume 15, Page 457 of the Richland County Recorder's Records;
3. South 01°00'07" East, 849.12 feet with the west line of said Crum lands to a rebar set in the south line of said quarter;
4. South 89°09'16" West, 923.82 feet with the south line of said quarter to the point of beginning for the parcel herein described, containing 21.842 acres subject to all legal easements, restrictions and rights-of-way now on record.

Bearings are based on an assumed meridian and are used to express angles only.

All rebar set are 5/8" Dia. x 30" long with plastic cap stamped "Weigler 7747"

I hereby certify that this description is based upon an actual field survey made by Gary E. Weigler, Registered Surveyor No. 7747 and all monumentation was set or found as indicated.

Prior Deed Reference: Deed Volume 697, Page 233

prepared by:

Weigler Land Surveying, Ltd.

 Gary E. Weigler
 Registered Surveyor No. 7747
 Date: August 17, 2007

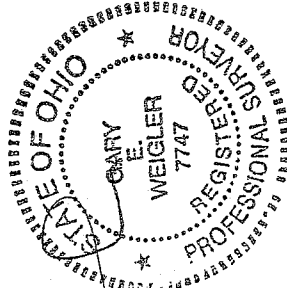

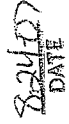
NEW SURVEY
 OF EXISTING PARCEL
 RICHLAND COUNTY
 TAX MAP OFFICE
 INITIAL  DATE 

Y-249

4-2118