

# PLAT OF SURVEY FOR GILBERT DRA

Y-242

**LEGEND:**

- ▲ - P.K. NAIL FOUND
- △ - P.K. NAIL SET
- - RAILROAD SPIKE FOUND
- - RAILROAD SPIKE SET
- - FENCE POST FOUND
- - IRON PIN FOUND
- - IRON PIN SET - CAPPED
- - BLUNK 6320 "

SECTION 14 LOT # PT. LOT 23, PT. LOT 24 VAL. ZI P&A.7Z  
 TOWNSHIP 70 HANLEY ACRES ALLOT. CITY/VILLAGE  
 RANGE 13 WASHINGTON TOWNSHIP  
 QUARTER NW TRICHLAND COUNTY, OHIO

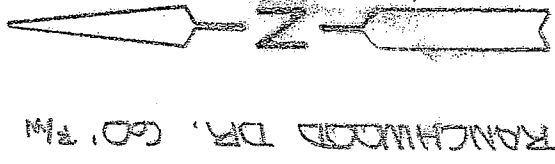
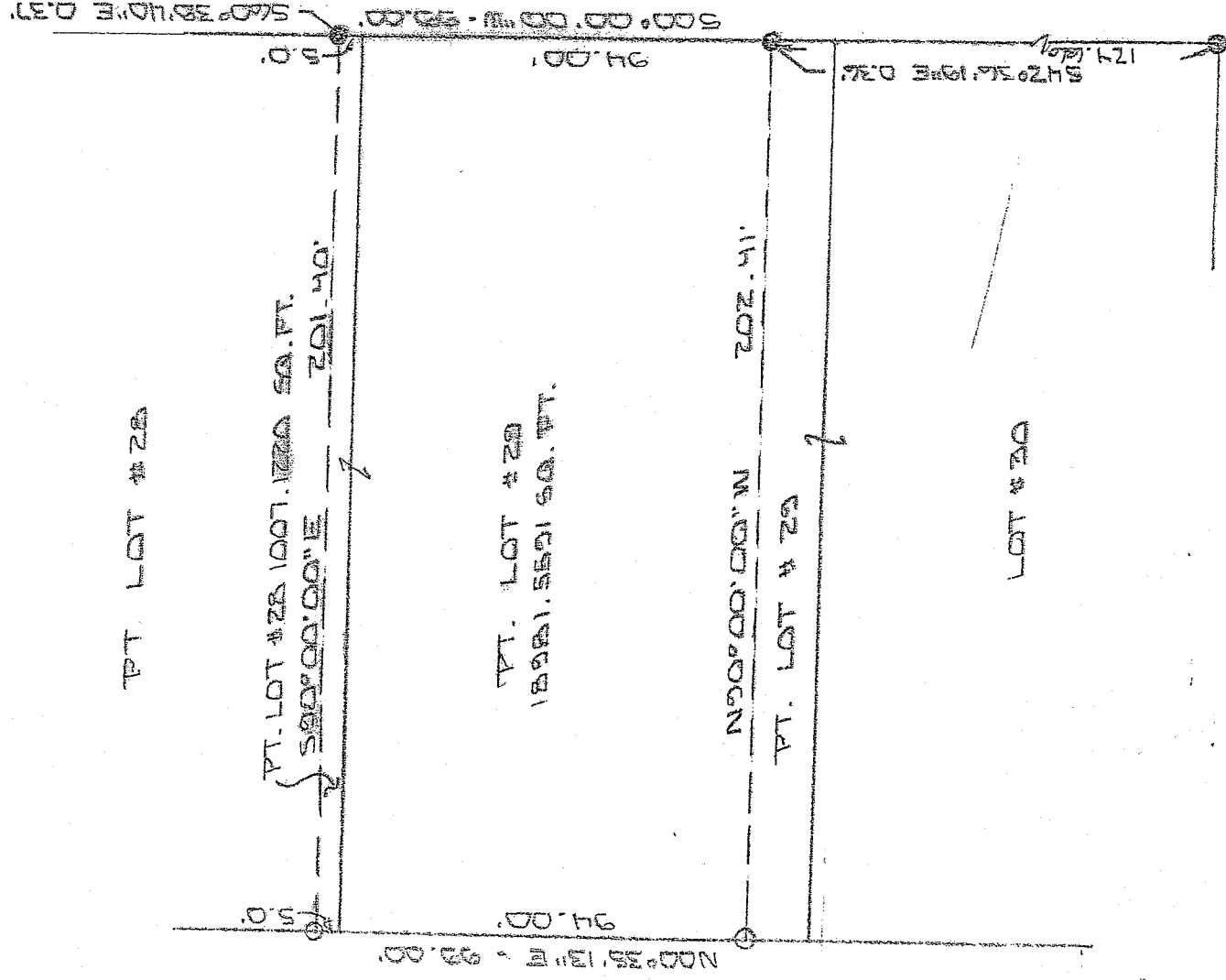

NEW SURVEY  
 OF EXISTING PARCEL  
 RICHLAND COUNTY  
 TAX MAP OFFICE  
 MIB 8-17-07  
 INITIAL DATE



BASIS OF BEARINGS: PLAT VOL. ZI P&A. 7Z

I HEREBY CERTIFY THAT THE ABOVE PLAT AND THE FIELD SURVEY IT REPRESENTS ARE TRUE TO THE BEST OF MY KNOWLEDGE

*Larry G. Blunk*  
 LARRY G. BLUNK  
 PROFESSIONAL SURVEYOR # 6320

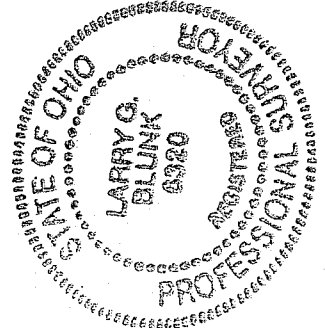

AUG. 14, 2007  
 DATE

**DESCRIPTION  
FOR  
GILBERT ORR**

Located in the Township of Washington, County of Richland, State of Ohio and being a part of Lot Numbers 28 and 29 of Hanley Acres Allotment as recorded in Volume 21, Page 72 of the Richland County Plat Records and more particularly described as follows:

Beginning at an iron pin found in the Southeast Corner of Lot Number 30.

Thence N 00 degrees 00' 00" E along the east line of Lot Numbers 30 and 29 a distance of 124.66 feet to the True Place of Beginning, referenced by an iron pin found S 42 degrees 36' 19" E - 0.36 feet.

Thence N 90 degrees 00' 00" W a distance of 202.41 feet to an iron pin set on the west line of Lot Number 29.

Thence N 00 degrees 35' 13" E along the west line of Lot Number 29 and 28 a distance of 99.00 feet to an iron pin set.

Thence S 90 degrees 00' 00" E a distance of 201.40 feet to the east line of Lot Number 28, referenced by an iron pin found S 60 degrees 38' 40" E - 0.37 feet.

Thence S 00 degrees 00' 00" W along the east line of Lot Numbers 28 and 29 a distance of 99.00 feet to the True Place of Beginning and containing 19988.6811 square feet in all of which 1007.1220 square feet are in a part of Lot Number 28 and 18981.5591 square feet are in a part of Lot Number 29 but subject to all legal highways also all easements of record.

Basis of Bearings: Plat Volume 21, Page 72.

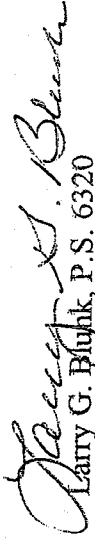
  
Larry G. Blunk, P.S. 6320  
August 14, 2007

NEW SURVEY  
OF EXISTING PARCEL  
RICHLAND COUNTY  
TAX MAP OFFICE  
MMB 8-17-07  
INITIAL DATE

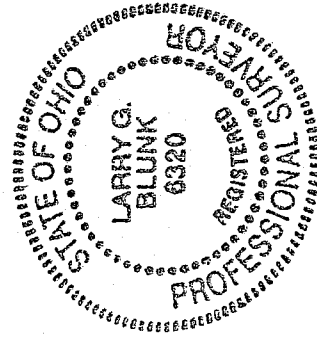

Y-242

N-242