

NORWOOD

237

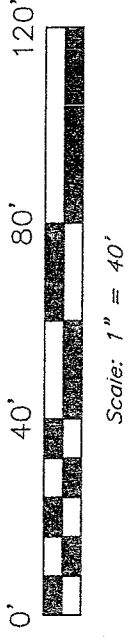

- LEGEND**
- IRON PIN FOUND
  - ⊗ 5/8" IRON PIN SET WITH CAP STAMPED "SEILER AND CRAIG, INC."
  - ⊕ IRON PIN FOUND, BENT, 5/8" CAPPED IRON PIN RE-SET

Bearings are based on an assumed meridian and are intended to be used fro angular determination only.

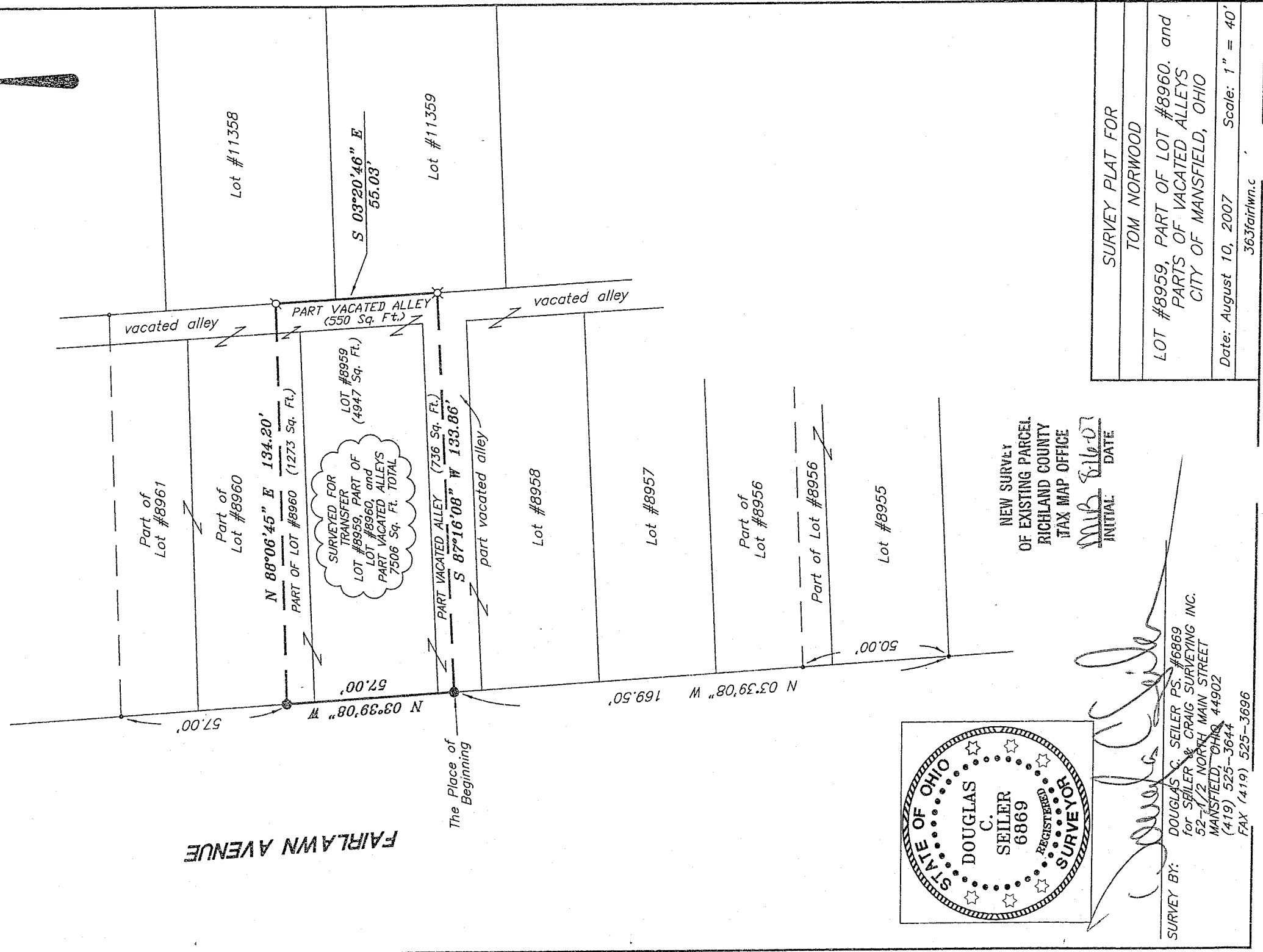
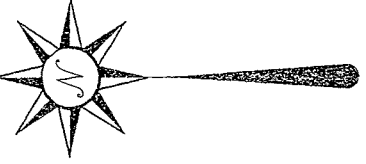

FAIRLAWN AVENUE

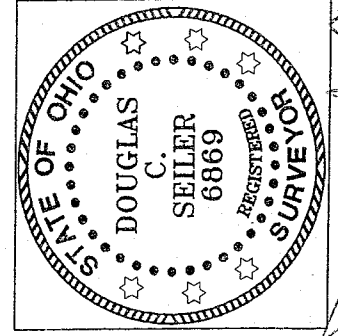

*Douglas C. Seiler*  
 SURVEY BY:  
 DOUGLAS C. SEILER P.S. #6869  
 for SEILER & CRAIG SURVEYING INC.  
 52-1/2 NORTH MAIN STREET  
 MANSFIELD, OHIO 44902  
 (419) 525-3644  
 FAX (419) 525-3696

NEW SURVEY  
 OF EXISTING PARCEL  
 RICHLAND COUNTY  
 TAX MAP OFFICE  
 INITIAL MSB DATE 8-16-07

SURVEY PLAY FOR
TOM NORWOOD
LOT #8959, PART OF LOT #8960. and PARTS OF VACATED ALLEYS CITY OF MANSFIELD, OHIO
Date: August 10, 2007 Scale: 1" = 40'
363fairlwn.c

**SEILER & CRAIG SURVEYING, INC.**

Douglas C. Seiler, PS & Chad F. Craig, PS  
52 1/2 North Main Street  
Mansfield, Ohio 44902  
419-525-3644 Fax 419-525-3696  
www.seilerandcraig.com

**SURVEY DESCRIPTION**

LOT #8959, PART OF LOT #8960,  
And PARTS OF VACATED ALLEYS  
CITY OF MANSFIELD, OHIO

Situated in the City of Mansfield, County of Richland, State of Ohio and being known as Lot #8959, a part of Lot #8960, and parts of vacated alleys in said city, the entire tract being more particularly described as follows:

Commencing at an iron pin found and accepted as marking the southwest corner of Lot #8955 in said city; Thence, North 03 degrees 39 minutes 08 seconds West with the east line of Fairlawn Avenue, a distance of 169.50 feet to an iron pin found, said iron pin being the place of beginning of the parcel herein described;

Thence, continuing North 03 degrees 39 minutes 08 seconds West with said east line, a distance of 57.00 feet to an iron pin found;

Thence, North 88 degrees 06 minutes 45 seconds East a distance of 134.20 feet to an iron pin found (bent) and an iron pin reset on the east line of a vacated 10' wide alley;

Thence, South 03 degrees 20 minutes 46 seconds East with said east line, a distance of 55.03 feet to an iron pin set;

Thence, South 87 degrees 16 minutes 08 seconds West a distance of 133.86 feet to the place of beginning, containing a total of 7506 square feet, of which 4947 square feet are located within said Lot #8959, 1273 square feet are located within part of said Lot #8960, 736 square feet are located within part of a vacated alley south of said Lot #8959, and 550 square feet are located within part of a vacated alley to the east of said Lot #8959, according to survey by Douglas C. Seiler, Professional Surveyor #6869 for Seiler & Craig Surveying Inc., on August 10, 2007.

Iron pins set are 5/8" rods with caps stamped "SEILER AND CRAIG INC."

Bearings are based on an assumed meridian and are intended to be used for angular determination only.

NEW SURVEY  
OF EXISTING PARCEL  
RICHLAND COUNTY  
TAX MAP OFFICE  
8/16/07  
DATE  
DMS INITIAL

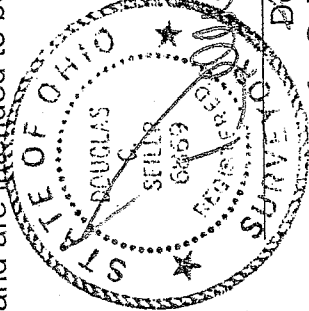

*Douglas C. Seiler*  
Douglas C. Seiler PS #6869  
for Seiler & Craig Surveying, Inc.

Y-237