

Y-227

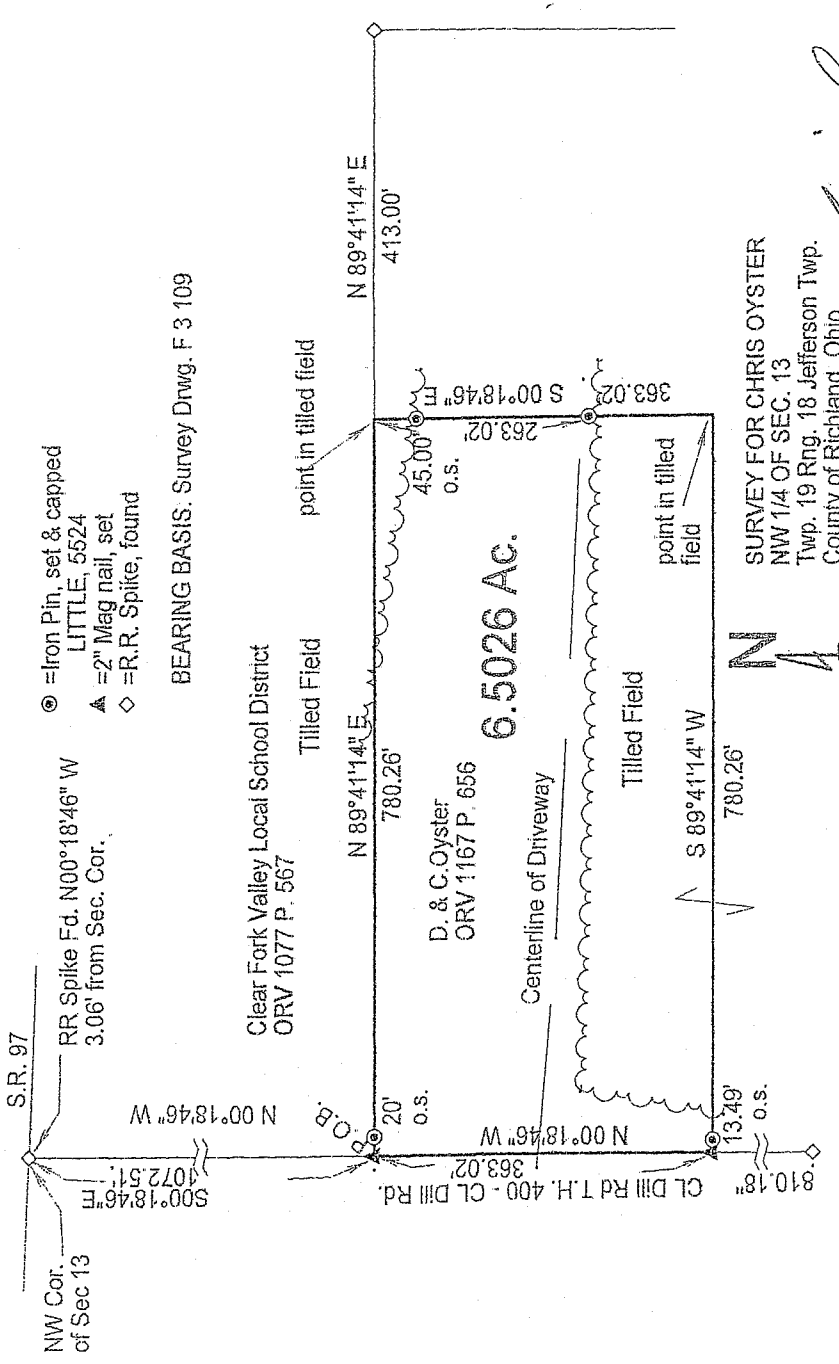

- ⊙ = Iron Pin, set & capped  
LITTLE, 5524
- ▲ = 2" Mag nail, set
- ◇ = R.R. Spike, found

BEARING BASIS. Survey Drwg. F. 3 109

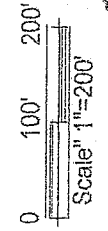
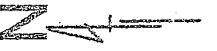

NEW SPLIT  
 RICHLAND COUNTY  
 TAX MAP OFFICE  
 DATE: 8-9-07  
 INITIAL: DATA

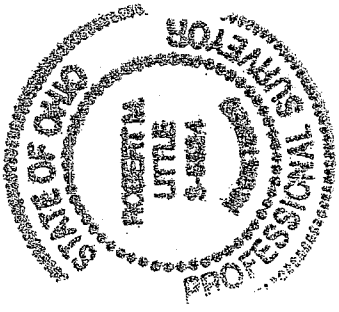

SURVEY FOR CHRIS OYSTER  
 NW 1/4 OF SEC. 13  
 Twp. 19 Rng. 18 Jefferson Twp.  
 County of Richland, Ohio  
 Robert M. Little  
 Reg. Prof. Surveyor # OH 5524  
 Aug. 1, 2007

*Robert M. Little*

Y-227

Robert M. Little

Surveyor and Engineer

67 Redwood Rd., Mansfield, OH 44907

Phone and Fax 419-756-5056

SURVEY FOR CHRIS OYSTER

Northwest Quarter of Sec. 13

Twp. 19, Rng. 18

Jefferson Township

County of Richland

State of Ohio

Being a part of the northwest Quarter of Section 13, Township 19, Range 18, in the Township of Jefferson, , County of Richland, State of Ohio, and being more fully described as follows:

Commencing at the northwest corner of the northwest quarter of said Section 13, referenced by a Railroad Spike, found, bearing N00°18'46"W a distance of 3.06' from said corner, in the intersection of Loudonville-Lexington Rd., S.R. 97, and Dill Rd, T.H. 400;

thence S00°18'46"East, a distance of 1072.51' to a Mag Nail set, being the POINT OF BEGINNING, said course being with the west line of said quarter in said Dill Road;

thence North 89°41'14" East, passing at 20.00' an Iron Pin set and capped, a total distance of 780.26 to a point in a tilled field referenced by an Iron Pin bearing South 00°18'46"East a distance of 45.00' from said point, said course being with the south line of lands conveyed to Clear Fork Valley Local School Board in Official Record Volume 1077 Page 567;

thence S00°18'46"East, passing said Reference Iron Pin, set and capped, at 45.00', and another reference iron pin, set and capped, at 263.02', a total distance of 363.02' to a point in a tilled field;

thence South 89°41'14" West, a distance of 780.26' to a Mag Nail, set, in the west line of said quarter, in Dill Rd., passing an Iron Pin, set and capped, 13.49' easterly of said Mag Nail, at said bearing;

thence North 00°18'46" West a distance of 363.02' to the POINT OF BEGINNING;

said described tract containing 6.5026 Acres, more or less, but subject to an easement for Dill Rd. and all other highways and easements of record.

Bearing basis: Survey Drawing F-3-109.

*Robert M. Little*

Robert M. Little  
Reg. Surveyor # OH 5524  
July 10, 2007

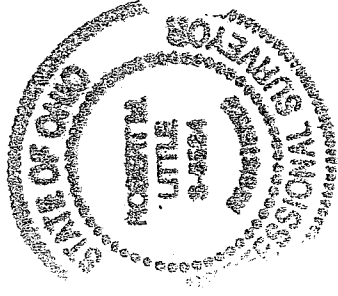

NEW SPLIT  
RICHLAND COUNTY  
TAX MAP OFFICE  
INITIAL 8-9-07  
DATE

Y-227