

NORON

**LEGEND**

- IRON PIN FOUND
- ⊗ 5/8" IRON PIN SET WITH CAP STAMPED "SEILER AND CRAIG, INC."

Bearings are based on an assumed meridian and are intended to be used for angular determination only.

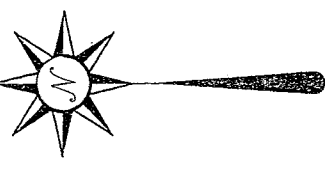

**PARKVIEW STREET**

**POPLAR STREET**

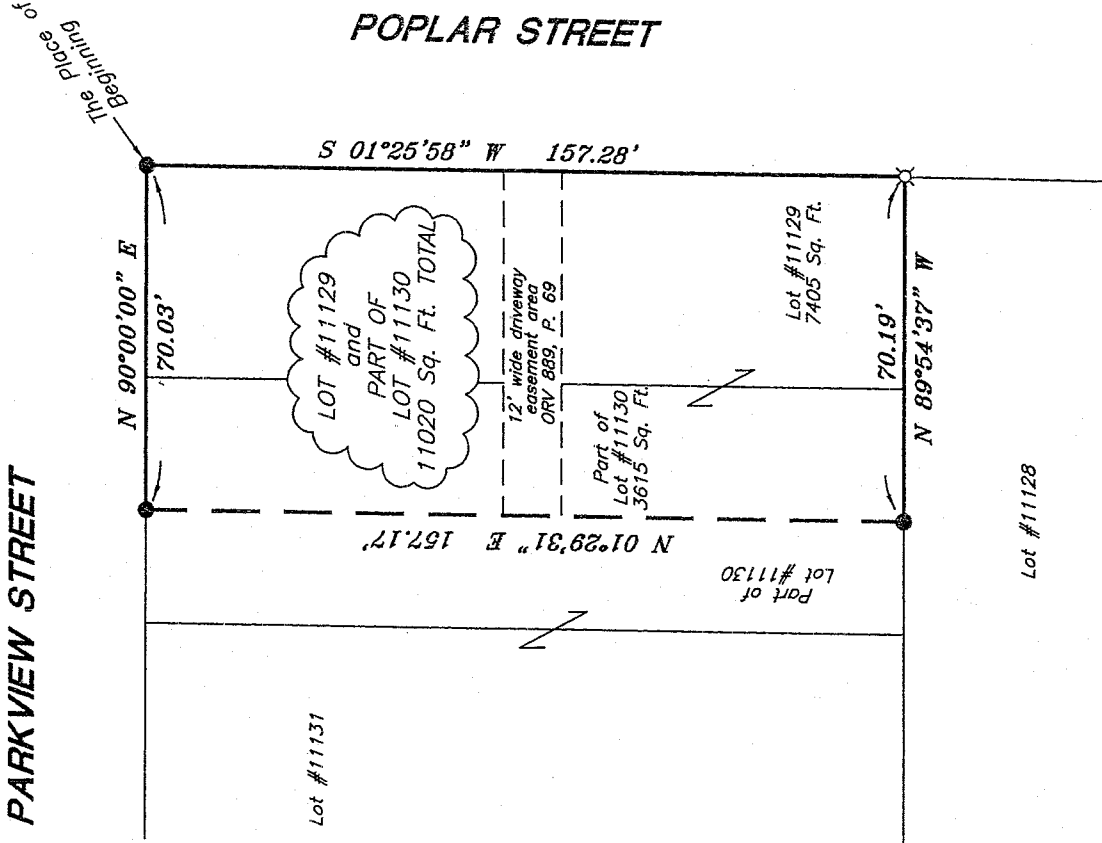

NEW SURVEY  
OF EXISTING PARCEL  
IN RICHLAND COUNTY,  
TAX MAP OFFICE

MLB 8-7-07  
INITIAL DATE

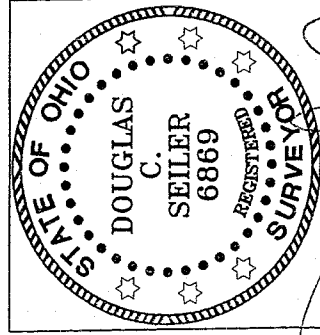

*Douglas C. Seiler*

SURVEY BY: DOUGLAS C. SEILER P.S. #6869  
f&c SEILER & CRAIG SURVEYING INC.  
52-1/2 NORTH MAIN STREET  
MANSFIELD, OHIO 44902  
(419) 525-3644  
FAX (419) 525-3696

SURVEY PLAT
BARRISTER LAWYERS TITLE
LOT #11129 & PART OF LOT #11130 CITY OF MANSFIELD OHIO
Date: August 1, 2007 Scale: 1" = 40'
421prkvw.asc/.dwg

N 019

1-219

Y-219

**SEILER & CRAIG SURVEYING, INC.**

Douglas C. Seiler, PS & Chad F. Craig, PS

52 1/2 North Main Street

Mansfield, Ohio 44902

419-525-3644 Fax 419-525-3696

www.seilerandcraig.com

**SURVEY DESCRIPTION**

LOT #111129 and PART OF LOT #111130  
CITY OF MANSFIELD, OHIO

Situated in the City of Mansfield, County of Richland, State of Ohio and being known as Lot #111129 and a part of Lot #111130 of the consecutively numbered lots in said city, the entire tract being more particularly described as follows:

Beginning for the same at an iron pin found and accepted as marking the northeast corner of said Lot #111129; Thence, South 01 degree 25 minutes 58 seconds West with the east line of said lot, a distance of 157.28 feet to an iron pin set marking the southeast corner thereof;

Thence, North 89 degrees 54 minutes 37 seconds West with the south line of said lot and the westerly prolongation thereof, a distance of 70.19 feet to an iron pin found;

Thence, North 01 degree 29 minutes 31 seconds East a distance of 157.17 feet to an iron pin found on the south line of Parkview Street;

Thence, North 90 degrees 00 minutes 00 seconds East with said south line, a distance of 70.03 feet to the place of beginning, containing a total of 11020 square feet, of which 7405 square feet are located within said Lot #111129, and 3615 square feet are located within part of said Lot #111130 according to survey by Douglas C. Seiler, Professional Surveyor #6869 for Seiler & Craig Surveying Inc., on July 31, 2007.

Subject to an easement for driveway purposes as described at ORV 889, Page 69.

Iron pins set are 5/8" rods with caps stamped "SEILER AND CRAIG INC."

Bearings are based on an assumed meridian and are intended to be used for angular determination only.

NEW SURVEY  
OF EXISTING PARCEL  
RICHLAND COUNTY.  
TAX MAP OFFICE

MSB 8-7-07  
INITIAL DATE

Douglas C. Seiler PS #6869  
for Seiler & Craig Surveying, Inc.