

AYOR 0275

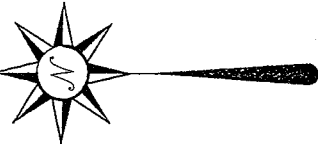

Bearings are based on Survey G-156 on file at the Richland County Tax Map Office and are intended to be used for angular determination only.

AMOY WEST ROAD (County Highway 90)

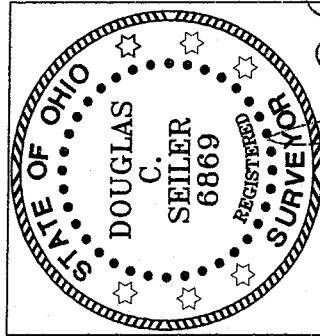
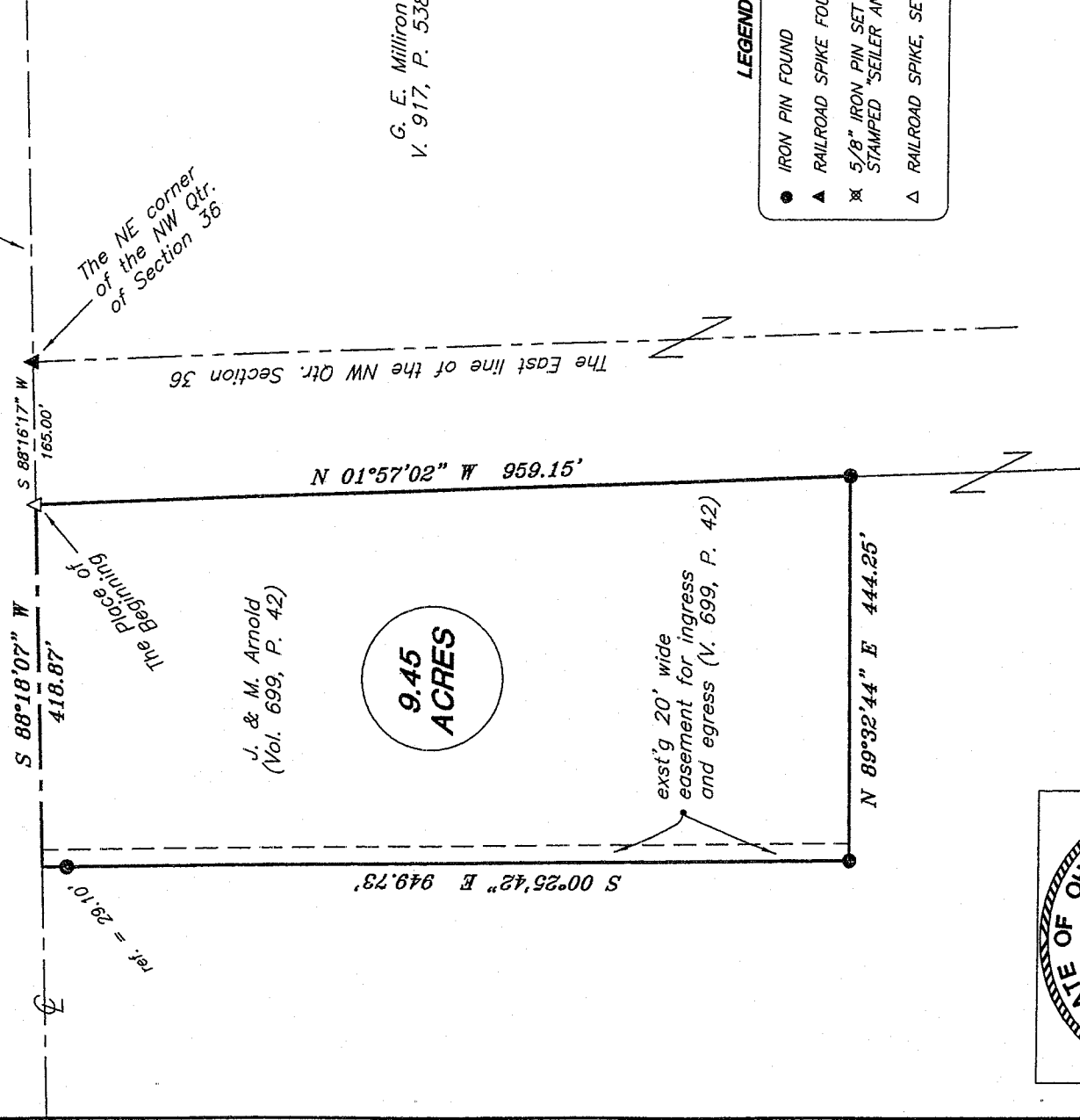

[Handwritten Signature]

NEW SURVEY
OF EXISTING PARCEL
RICHLAND COUNTY
TAX MAP OFFICE
MB 8-2-07
INITIAL DATE

SURVEY BY: DOUGLAS C. SEILER PS. #6869
FOR SEILER & CRAIG SURVEYING INC.
52-1/2 NORTH MAIN STREET
MANSFIELD, OHIO 44902
(419) 525-3644
FAX (419) 525-3696

SURVEY PLAT
JAMES and MARILYN ARNOLD

PART NW QTR. SECT. 36, T-22, R-216
JACKSON TOWNSHIP
RICHLAND COUNTY, OHIO

Date: July 27, 2007

Scale: 1" = 500'
1677amoywest.dwg

Y-216

SEILER & CRAIG SURVEYING, INC.

Douglas C. Seiler, PS & Chad F. Craig, PS

52 1/2 North Main Street

Mansfield, Ohio 44902

419-525-3644 Fax 419-525-3696

www.seilerandcraig.com

SURVEY DESCRIPTION

PART NW QUARTER SECTION 36
JACKSON TOWNSHIP
RICHLAND COUNTY, OHIO

Situated in the Township of Jackson, County of Richland, State of Ohio and being a part of the Northwest Quarter of Section 36, of Township 22 North, Range 19 West, and being more particularly described as follows:

Commencing at a railroad spike found and accepted as marking the northeast corner of said quarter; Thence, South 88 degrees 16 minutes 17 seconds West with the north line of said quarter, the same being the centerline of Amoy West Road (County Highway 90), a distance of 165.00 feet to a railroad spike set, said spike being the place of beginning of the parcel herein described;

Thence, continuing South 88 degrees 18 minutes 07 seconds West with said north line and said centerline, a distance of 418.87 feet to the northwest corner of a parcel currently owned by J. & M. Arnold (deed reference: Volume 699, page 42), as referenced by an iron pin found on a bearing of South 00 degrees 25 minutes 42 seconds East and at a distance of 29.10 feet from said corner;

Thence, South 00 degrees 25 minutes 42 seconds East, passing through the aforementioned iron pin at 29.10 feet, a total distance of 949.73 feet to an iron pin found and accepted as marking the southwest corner of said Arnold parcel;

Thence, North 89 degrees 32 minutes 44 seconds East with the south line of said Arnold parcel, a distance of 444.25 feet to an iron pin found and accepted as marking the southeast corner thereof;

Thence, North 01 degree 57 minutes 02 seconds West with the east line of said parcel, a distance of 959.15 feet to the place of beginning, containing 9.45 acres, according to survey by Douglas C. Seiler, Professional Surveyor #6869 for Seiler & Craig Surveying, Inc., on July 26, 2007 but subject to the right of way of Amoy West Road. Also subject to a 20' wide ingress and egress easement over the westerly 20' of the herein described premises, per Deed Volume 699, page 42.

Iron pins set are 5/8" rods with caps stamped "SEILER AND CRAIG INC."

Bearings are based on Survey G-156 on file at the Richland County Tax Map Office and are intended to be used for angular determination only.

NEW SURVEY
OF EXISTING PARCEL
RICHLAND COUNTY
TAX MAP OFFICE
Initial mb DATE 8-2-07

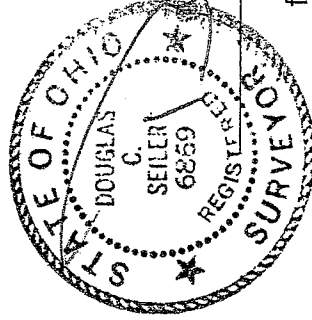

Douglas C. Seiler
Douglas C. Seiler PS #6869
for Seiler & Craig Surveying, Inc.