

Y-207

Y-207

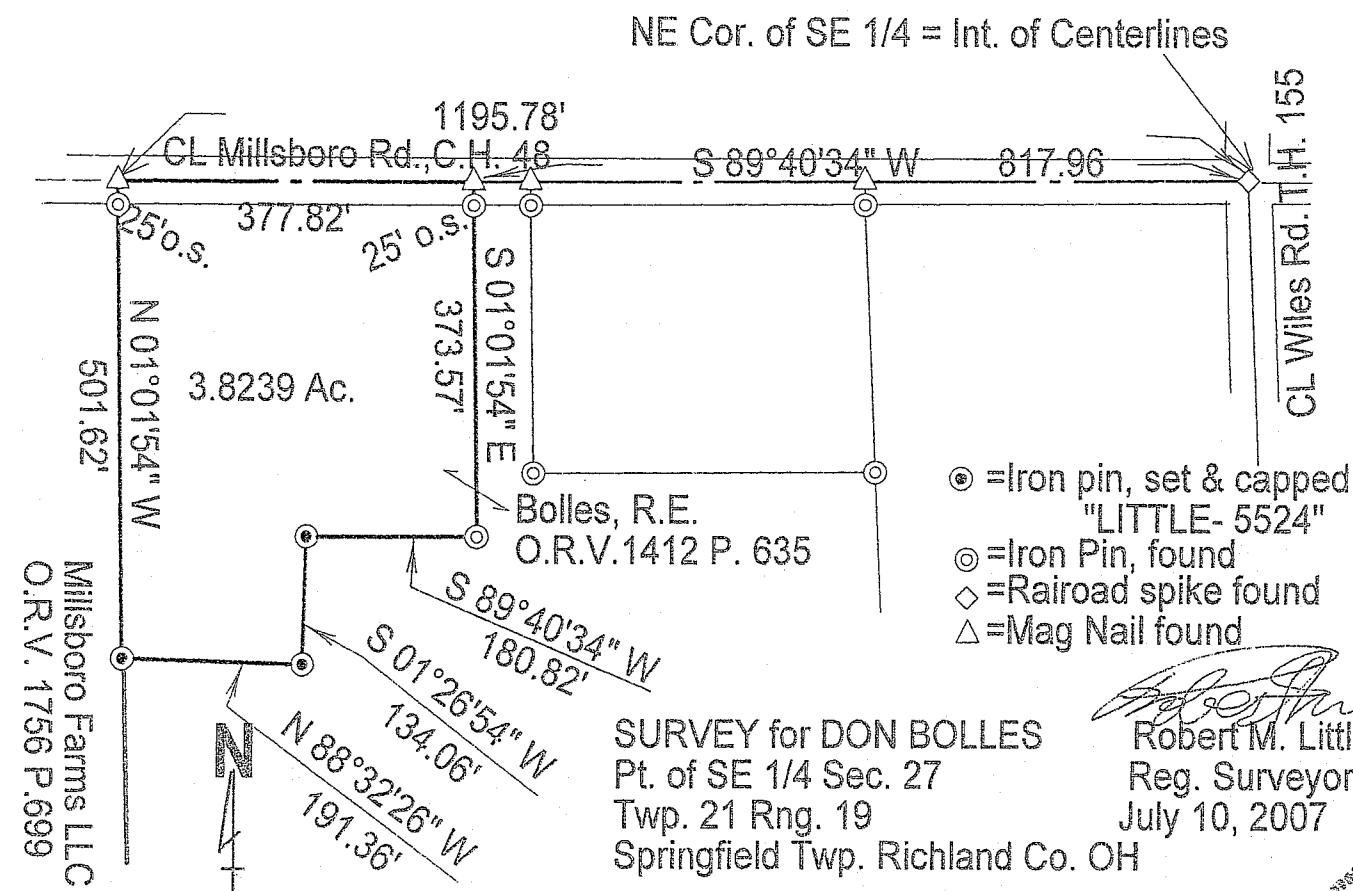

NE Cor. of SE 1/4 = Int. of Centerlines

- ⊙ = Iron pin, set & capped "LITTLE- 5524"
- ⊖ = Iron Pin, found
- ◇ = Railroad spike found
- △ = Mag Nail found

Millsboro Farms LLC  
O.R.V. 1756 P.699

SURVEY for DON BOLLES  
Pt. of SE 1/4 Sec. 27  
Twp. 21 Rng. 19  
Springfield Twp. Richland Co. OH

*Robert M. Little*  
Robert M. Little  
Reg. Surveyor # OH 5524  
July 10, 2007

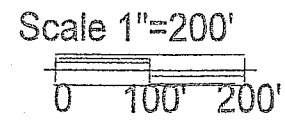

BEARING BASIS: Survey Dwng. U-33

NEW SPLIT  
RICHLAND COUNTY  
TAX MAP OFFICE

*JT* 7-27-07  
INITIAL DATE

Verbal Approved from  
Springfield Twp. Zoning  
Kermit Fleming  
7-27-07  
*JT*



Robert M. Little

Surveyor and Engineer

67 Redwood Rd., Mansfield, OH 44907  
Phone and Fax 419-756-5056

SURVEY FOR DON BOLLES

Southeast Quarter of Sec. 27  
Twp. 21, Rng. 19  
Springfield Township  
County of Richland  
State of Ohio

Being a part of the southeast Quarter of Section 27, Township 21, Range 19, in the Township of Springfield, County of Richland, State of Ohio, and being more fully described as follows:

Commencing at a Railroad Spike, found, marking the northeast corner of the southeast quarter of Section 27, also being the intersection of centerlines of Millsboro Road, C.H. 48, and Wiles Road, T.H. 155;

thence South  $89^{\circ}40'34''$  West, a distance of 817.96' to a Mag nail, found, marking the POINT OF BEGINNING,

thence South  $01^{\circ}01'54''$  East, a distance of 373.57' to an iron pin, found, after passing an iron pin, found, at 25.00' ,

thence South  $89^{\circ}40'34''$  West, a distance of 180.82' to an iron pin, set and capped;

thence South  $01^{\circ}26'54''$  West, a distance of 134.06' to an iron pin, set and capped;

thence North  $88^{\circ}32'26''$  West, a distance of 191.36' to an iron pin, set and capped;

thence North  $01^{\circ}01'54''$  West, a distance of 501.62' to a Mag nail found, passing an iron pin found, 25.00' southerly of said iron pin, at said bearing, said course being with the east line of lands conveyed to Millsboro Farms LLC in Official Record Volume 1756  
Page 699;

thence North  $89^{\circ}40'34''$  East, a distance of 377.82' to the point of beginning, said course being with the north line of said quarter and the centerline of said Millsboro Road;

said described tract containing 3.8239 Acres, more or less, but subject to all highways and easements of record.

Y-207

Y-207

Bearing basis: Survey Drawing U-33.

*Robert M. Little*

Robert M. Little  
Reg. Surveyor # OH 5524  
July 23, 2007

NEW SPLIT  
RICHLAND COUNTY  
TAX MAP OFFICE

~~INITIAL~~ 7/23/07  
DATE

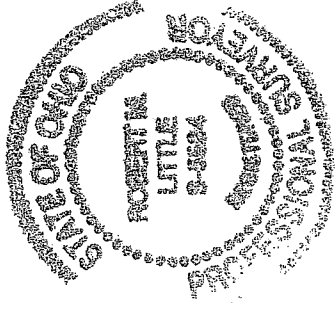

Y-207