

PLAT OF SURVEY FOR AMANDA DEPPEN

Y-204

LEGEND:

- ▲ - P.K. NAIL FOUND
 - △ - P.K. NAIL SET
 - - RAILROAD SPIKE FOUND
 - - RAILROAD SPIKE SET
 - - FENCE POST FOUND
 - - IRON PIN FOUND
 - - IRON PIN SET - CAPPED
- BLUNK 6320 "

SECTION ~ LOT # PT.O.L.#34 S.D.#5
 TOWNSHIP ~ MANFIELD CITY / VILLAGE
 RANGE ~ TOWNSHIP
 QUARTER ~ WINDLAND COUNTY, OHIO

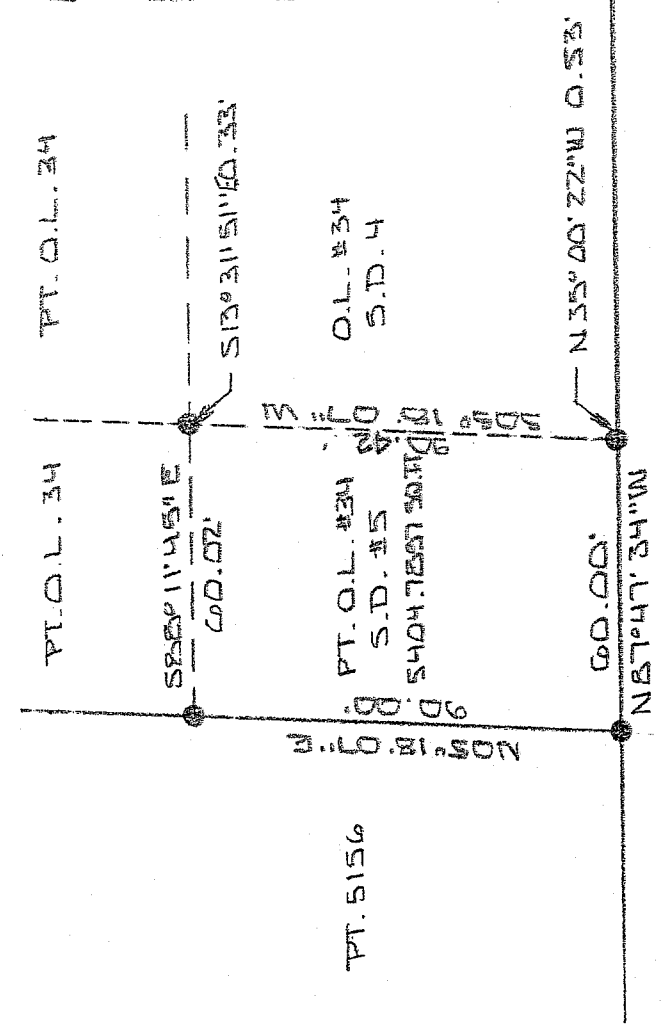
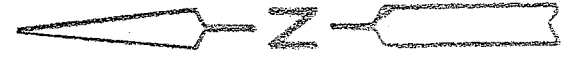

GRANITE ST. 10' E.W.

NEW SURVEY
 OF EXISTING PARCEL
 RICHLAND COUNTY
 TAX MAP OFFICE
 INITIAL EAK DATE 7-25-07

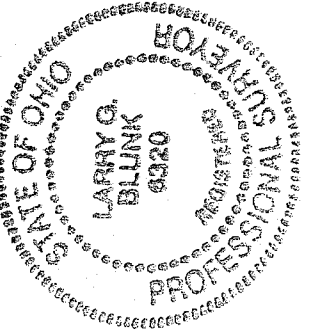

BASIS OF BEARINGS: SURVEY BY D.C. SEILER 7-31-03

I HEREBY CERTIFY THAT THE ABOVE PLAT AND THE FIELD SURVEY IT REPRESENTS ARE TRUE TO THE BEST OF MY KNOWLEDGE

Larry G. Blunk
 LARRY G. BLUNK

PROFESSIONAL SURVEYOR # 6320

JULY 19 2007
 DATE

V-904

**DESCRIPTION
FOR
AMANDA DEPPEN**

Located in the City of Mansfield, County of Richland, State of Ohio and being a part of Outlot Number 34, SD 5 and more particularly described as follows:

Beginning at an iron pin found in the Southwest Corner of Outlot Number 34, SD 5.

Thence N 05 degrees 18' 07" E along the west line of Outlot Number 34, SD 5 a distance of 90.00 feet to an iron pin found.

Thence S 88 degrees 11' 45" E a distance of 60.02 feet to the east line of SD 5, referenced by an iron pin found S 13 degrees 31' 51" E - 0.33 feet.

Thence S 05 degrees 18' 07" W along the east line of SD 5 a distance of 90.42 feet to the Southeast Corner of Outlot Number 34, SD 5, referenced by an iron pin found N 35 degrees 00' 22" W - 0.53 feet.

Thence N 87 degrees 47' 34" W along the south line of Outlot Number 34, SD 5 a distance of 60.00 feet to the place of beginning and containing 5404.7897 square feet but subject to all legal highways also all easements of record.

Basis of Bearings: Survey by D.C. Seiler, 7-31-03.

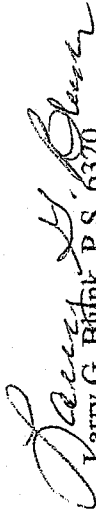
Larry G. Blunk, P.S. 6320
July 19, 2007

NEW SURVEY
OF EXISTING PARCEL
RICHLAND COUNTY
TAX MAP OFFICE
EAK 7-25-07
INITIAL DATE

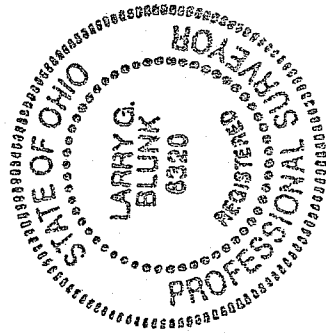

Y-204

Y-204