

Y-203

SURVEY PLAT

Part Lot #9703 - City of Mansfield
Richland County, Ohio

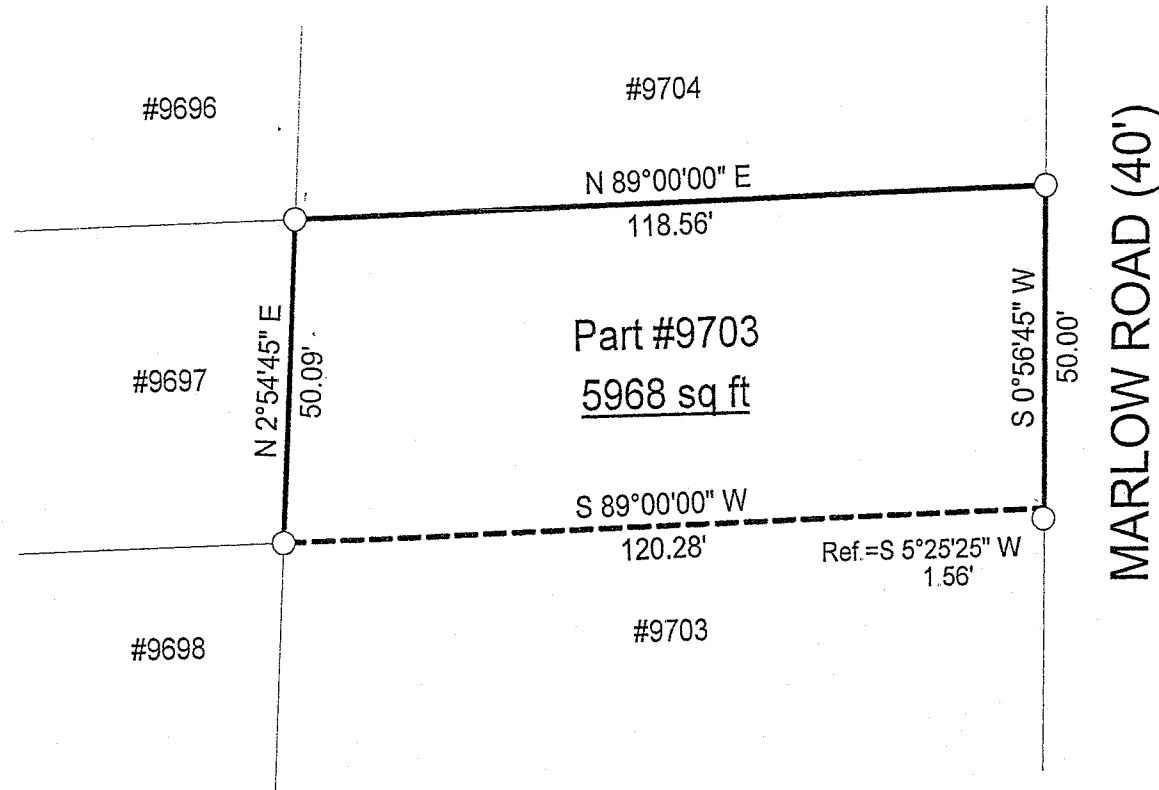

MARLOW ROAD (40')

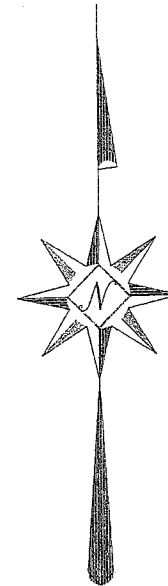

LEGEND

○ Iron pin found

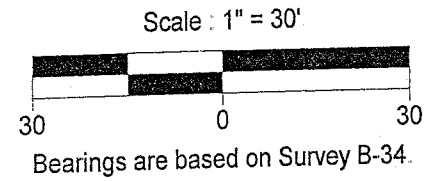
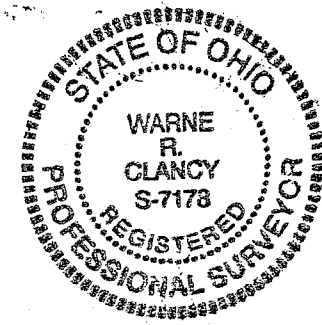

NEW SURVEY
OF EXISTING PARCEL
RICHLAND COUNTY
TAX MAP OFFICE

EAC INITIAL 7-25-07 DATE

Warne R. Clancy
Warne R. Clancy P.S. #7178

DATE: 7/18/07
JOB NO.: W071207

03

SURVEY DESCRIPTION

**Part Lot #9703 – City of Mansfield
Richland County, Ohio**

Situated in the City of Mansfield, County of Richland, State of Ohio, and being a part of Lot #9703 of the consecutively numbered lots of said City, more particularly described as follows:

Beginning for the same at an iron pin found marking the northeast corner of said Lot #9703, the same being a point on the west right-of-way line of Marlow Road (40'); Thence, South 00 degrees 56 minutes 45 seconds West with said right-of-way line, a distance of 50.00 feet to a point thereon, referenced by an iron pin found South 05 degrees 25 minutes 25 seconds West, a distance of 1.56 feet;

Thence, South 89 degrees 00 minutes 00 seconds West, a distance of 120.28 feet to an iron pin found on the west line of said Lot #9703;

Thence, North 02 degrees 54 minutes 45 seconds East, a distance of 50.09 feet to an iron pin found marking the northwest corner of said Lot #9703;

Thence, North 89 degrees 00 minutes 00 seconds East with the north line of said lot, a distance of 118.56 feet to the Place of Beginning, containing 5,968 square feet according to survey by Warne R. Clancy, Professional Surveyor #7178, on July 12, 2007.

Bearings are based on Survey B-34.

NEW SURVEY
OF EXISTING PARCEL
RICHLAND COUNTY
TAX MAP OFFICE

WARNE R. CLANCY
INITIAL 7-25-07
DATE

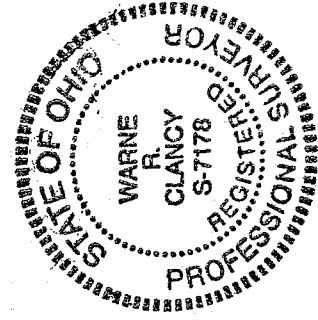

Warne R. Clancy
Warne R. Clancy P.S.#7178

Y-203

V-000