

# PLAT OF SURVEY FOR PHILLIP STACY

SECTION ~ LOT # PT. LOT #41 & PT. LOT #42 VOL. 18 P. 63  
 TOWNSHIP ~ GREEN RIDGE #1 CITY/VILLAGE  
 RANGE ~ MADISON TOWNSHIP  
 QUARTER ~ RIGHLAND COUNTY, OHIO

**LEGEND:**

- ▲ — P.K. NAIL FOUND
- △ — P.K. NAIL SET
- — RAILROAD SPIKE FOUND
- — RAILROAD SPIKE SET
- — FENCE POST FOUND
- ⊙ — IRON PIN FOUND
- — IRON PIN SET - CAPPED
- BLUNK 6320 "

4-202

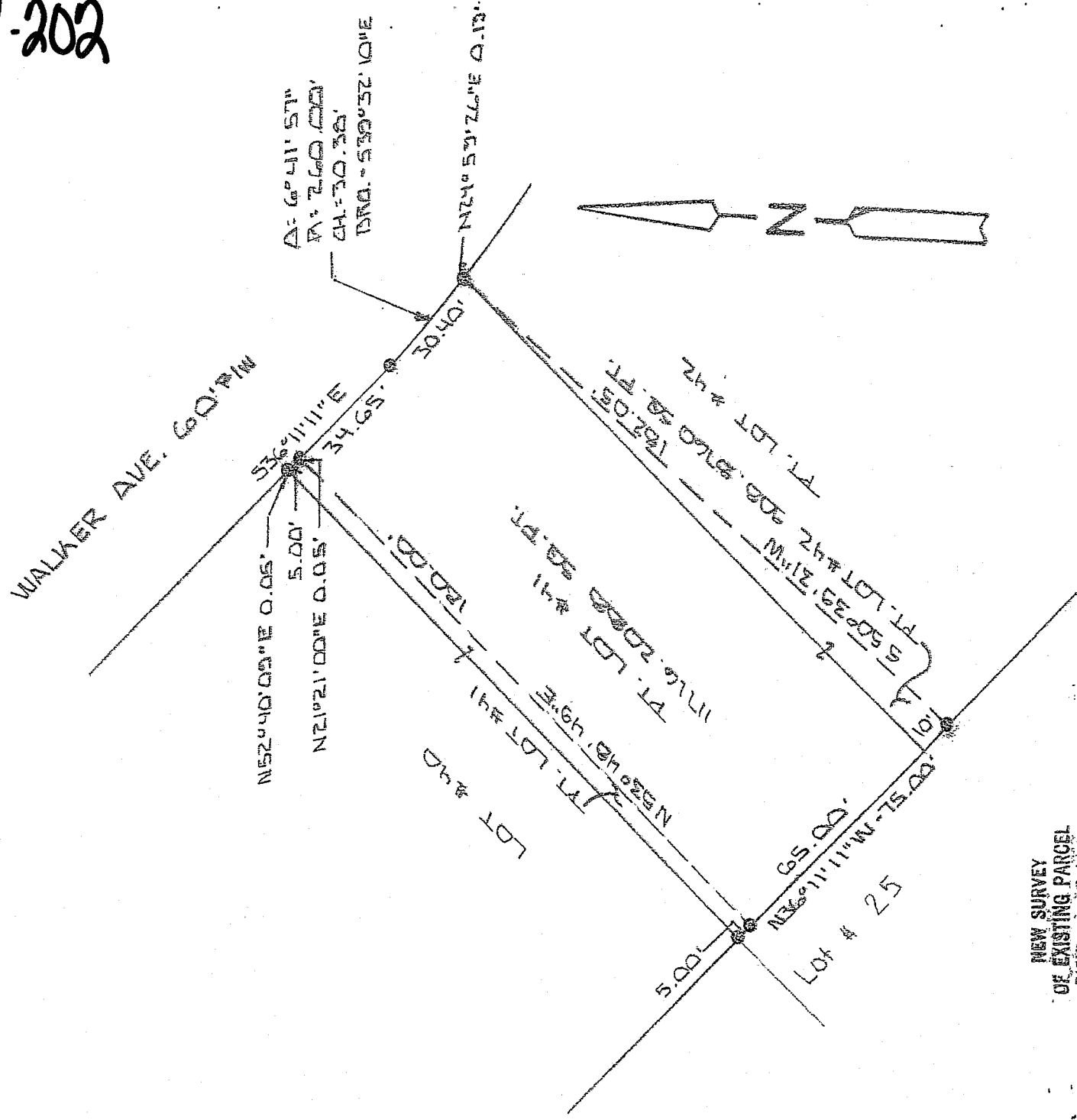

NEW SURVEY  
 OF EXISTING PARCEL  
 RICHLAND COUNTY  
 TAX MAP OFFICE  
 MAP # 1-30-07  
 INITIAL \_\_\_\_\_ DATE \_\_\_\_\_

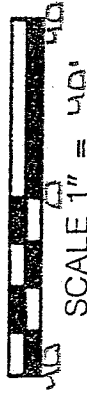

BASIS OF BEARINGS: SURVED BY W.R. CLANCEY 4-13-07

I HEREBY CERTIFY THAT THE ABOVE PLAT AND THE FIELD SURVEY IT REPRESENTS ARE TRUE TO THE BEST OF MY KNOWLEDGE

*Larry G. Blunk*  
 LARRY G. BLUNK  
 PROFESSIONAL SURVEYOR # 6320

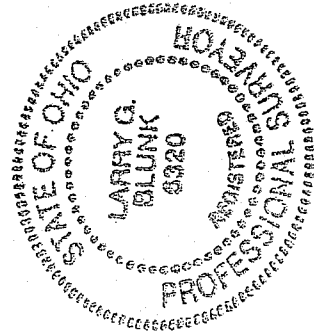

JULY 16 2007  
 DATE

**DESCRIPTION  
FOR  
PHILLIP STACY**

Located in the Township of Madison, County of Richland, State of Ohio and being a part of Lot Numbers 41 and 42 of Green Ridge Number 1 Aflotment as recorded in Volume 18, Page 63 of the Richland County Plat Records and more particularly described as follows:

Beginning at an iron pin found in the Southwest Corner of Lot Number 41.

Thence S 36 degrees 11' 11" E along the south line of Lot Number 41 a distance of 5.00 feet to an iron pin found and the True Place of Beginning.

Thence N 53 degrees 48' 49" E a distance of 180.00 feet to the north line of Lot Number 41, referenced by an iron pin found N 21 degrees 21' 00" E - 0.05 feet.

Thence S 36 degrees 11' 11" E along the north line of Lot Number 41 a distance of 34.65 feet to an iron pin found.

Thence southeasterly along the north line of Lot Number 41 and on a curve to the left, said curve having a delta of 06 degrees 41' 57", a radius of 260.00 feet, a chord distance of 30.38 feet and a chord bearing of S 39 degrees 32' 10" E, an arc distance of 30.40 feet to the Northeast Corner of Lot Number 41, referenced by an iron pin found N 24 degrees 59' 26" E - 0.13 feet.

Thence S 50 degrees 39' 31" W a distance of 182.05 feet to an iron pin found on the south line of Lot Number 42.

Thence N 36 degrees 11' 11" W along the south line of Lot Numbers 42 and 41 a distance of 75.00 feet to the True Place of Beginning and containing 12625.0848 square feet in all of which 11716.2088 square feet are in a part of Lot Number 41 and 908.8760 square feet are in a part of Lot Number 42 but subject to all legal highways also all easements of record.

Basis of Bearings: Survey by W.R. Clancy, 4-19-02.

  
Larry G. Blunk, P.S. 6320

July 16, 2007

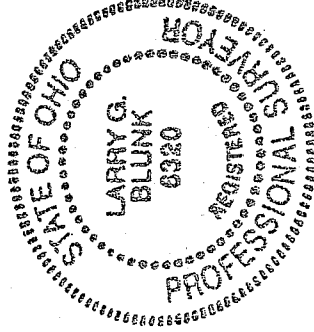

NEW SURVEY  
OF EXISTING PARCEL  
RICHLAND COUNTY  
TAX MAP OFFICE

INITIAL: MB DATE: 7-20-07

Y-202

Y-2