

# PLAT OF SURVEY FOR CLIFFORD JOHNSON

Y-200

**LEGEND:**

- ▲ - P.K. NAIL FOUND
- △ - P.K. NAIL SET
- - RAILROAD SPIKE FOUND
- - RAILROAD SPIKE SET
- - FENCE POST FOUND
- - IRON PIN FOUND
- - IRON PIN SET - CAPPED
- - BLUNK 6320 "

SECTION 12 LOT # ~  
 TOWNSHIP 20 CITY / VILLAGE \_\_\_\_\_  
 RANGE 12 WASHINGTON TOWNSHIP \_\_\_\_\_  
 QUARTER NE RICHLAND COUNTY, OHIO \_\_\_\_\_

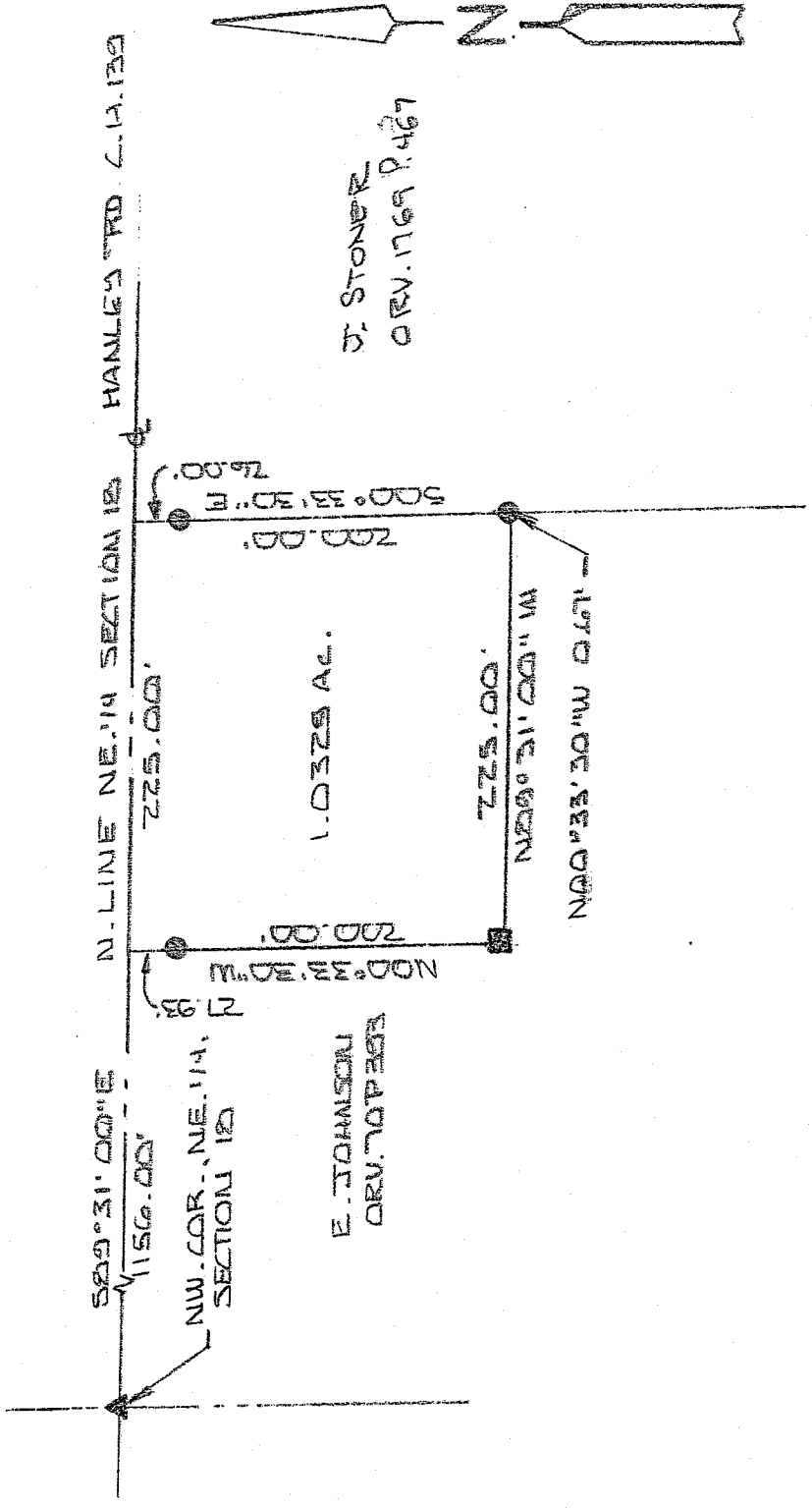

NEW SURVEY  
 OF EXISTING PARCEL  
 RICHLAND COUNTY  
 TAX MAP OFFICE

MLB 7-19-07  
 INITIAL DATE



BASIS OF BEARINGS: SURVEY TO J. A. SEILER 4-25-86

I HEREBY CERTIFY THAT THE ABOVE PLAT AND THE FIELD SURVEY IT REPRESENTS ARE TRUE TO THE BEST OF MY KNOWLEDGE

*Larry G. Blunk*  
 LARRY G. BLUNK  
 PROFESSIONAL SURVEYOR # 6320

JUL 16 2007  
 DATE

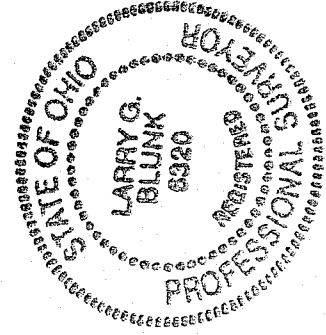

Y-200

**DESCRIPTION  
FOR  
CLIFFORD JOHNSON**

Located in the Township of Washington, County of Richland, State of Ohio and being a part of the Northeast Quarter of Section 18, Township 20, Range 18 and more particularly described as follows:

Beginning at a pk nail found in the Northwest Quarter of Section 18.

Thence S 89 degrees 31' 00" E along the north line of the Northeast Quarter of Section 18, said line also being the centerline of Hanley Rd. C.H. 139, a distance of 1156.00 feet to the True Place of Beginning, referenced by an iron pin found S 00 degrees 33' 30" E - 27.93 feet.

Thence continuing S 89 degrees 31' 00" E along the north line of the Northeast Quarter of Section 18, said line also being the centerline of Hanley Rd. C.H. 139, a distance of 225.00 feet to a point, referenced by an iron pin found S 00 degrees 33' 30" E - 26.00 feet.

Thence S 00 degrees 33' 30" E passing thru an iron pin found at 26.00 feet a total distance of 200.00 feet, referenced by an iron pin found N 00 degrees 33' 30" W - 0.67 feet.

Thence N 89 degrees 31' 00" W a distance of 225.00 feet to a metal post found.

Thence N 00 degrees 33' 30" W passing thru an iron pin found at 172.07 feet a total distance of 200.00 feet to the True Place of Beginning and containing 1.0329 acres more or less but subject to all legal highways also all easements of record.

Basis of Bearings: Survey by J.A. Seiler, 4-25-86.

*Larry G. Blunk*  
Larry G. Blunk, P.S. 6320  
July 16, 2007

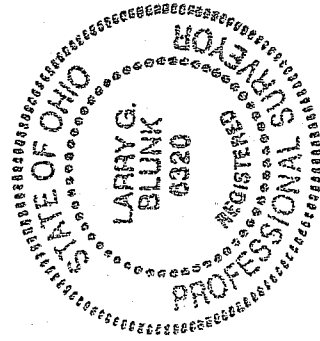

NEW SURVEY  
OF EXISTING PARCEL  
RICHLAND COUNTY  
TAX MAP OFFICE  
MAB 7-19-07  
INITIAL DATE