

Y-197

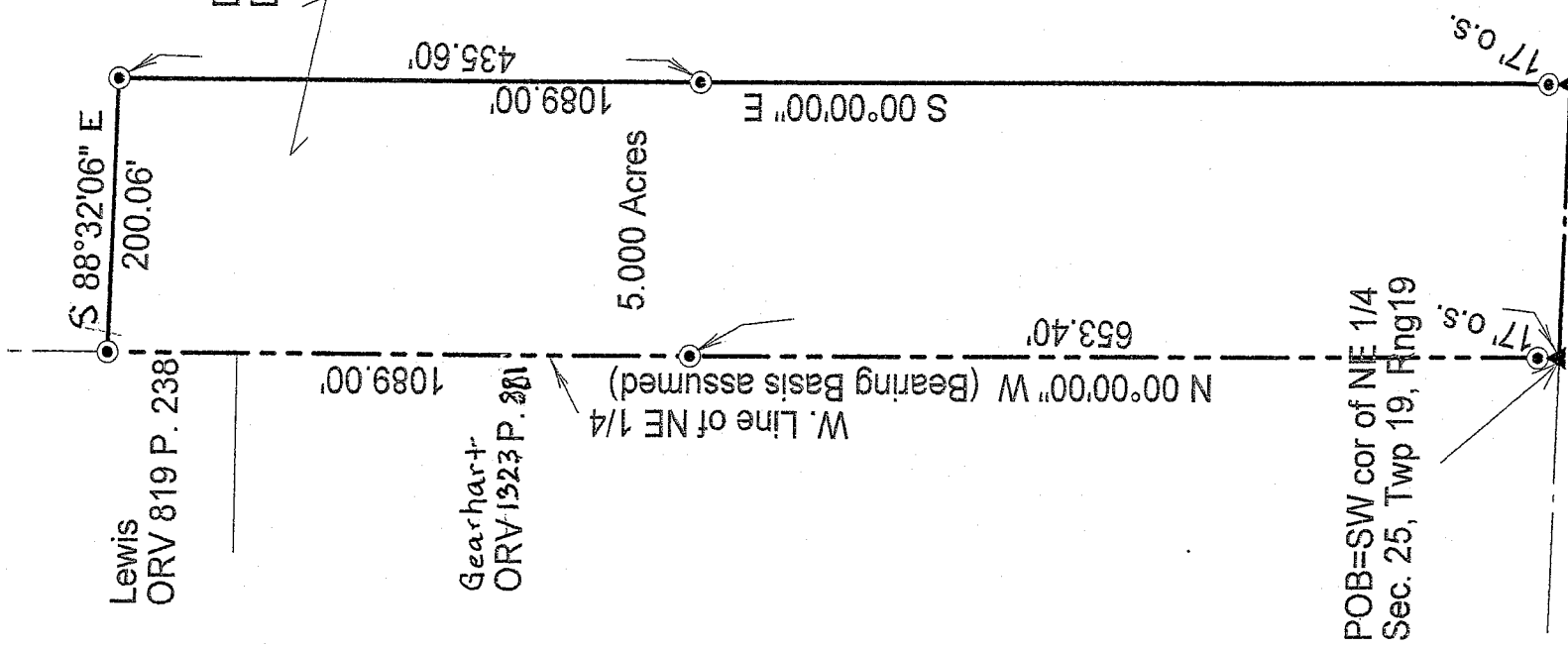

David Landry
D.V. 636 P. 576

Lewis
ORV 819 P. 238

Gearhart
ORV 1323 P. 281

5.000 Acres

W. Line of NE 1/4
N 00°00'00" W (Bearing Basis assumed)
1089.00'

653.40'

1089.00'
S 00°00'00" E
435.60'

200.06' N 88°32'06" W
C.L. Read Rd., T.H. 123
= S. line of NE 1/4

POB=SW cor of NE 1/4
Sec. 25, Twp 19, Rng 19

17' 0.5"

17' 0.5"

N

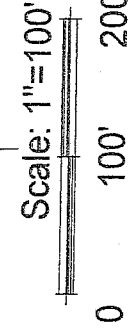
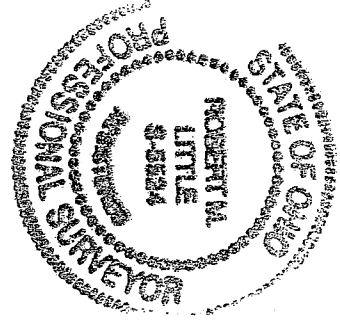

NEW SPLIT
RICHLAND COUNTY
TAX MAP OFFICE
MLB 7-19-07
INITIAL DATE

- = Iron Pin, set & capped
- ▲ "LITTLE 5524"
- = MagNail, set

SURVEY FOR DAVID LANDRY
Pt. of NE 1/4 Sec. 25
Twp 19 Rng. 19
Perry Twp Richland Co.
State of Ohio

Robert M. Little

Robert M. Little
Reg. Prof. Surv. # OH 5524
Jun 14, 2007

Bruce Howell
Perry, Mining Inspector

Robert M. Little

Surveyor and Engineer

67 Redwood Rd., Mansfield, OH 44907

Phone and Fax 419-756-5056

SURVEY FOR DAVID LANDRY
PT. of NE ¼ OF SEC. 25, TWP. 19, RNG. 19
PERRY TWP., RICHLAND CO., OHIO

Being a part of the Northeast Quarter of Section 25, Township 19, Range 19, in Perry Township, Richland County, Ohio, and being further described as follows:

Beginning at a Magnail, set, marking the southwest corner of said northeast quarter, in the centerline of Read Rd., T.H. 123;

thence North 00°00'00" West a distance of 1,089.00' to an Iron Pin, set & capped, passing a reference Iron Pin, set & capped, at 17.00', and another reference Iron Pin, set & capped, at 653.40' said course being with the west line of said quarter;

thence South 88°32'06" East a distance of 200.06' to an Iron Pin, set and capped;

thence South 00°00'00" East a distance of 1,089.00' to a Mag Nail, set, in the centerline of Read Rd., passing a reference Iron Pin, set & capped, at 435.60', and another reference Iron Pin, set & capped, 17.00' north of said Mag Nail at said bearing;

thence North 88°32'06" West a distance of 200.06' to the point of beginning, said course being with the south line of said quarter;

containing 5.000 acres, more or less, but subject to an easement for Read Rd. and all other highways and easements of record..

Bearing Basis: assumed.



Robert M. Little
Reg. Surveyor # OH 5524
June 14, 2007

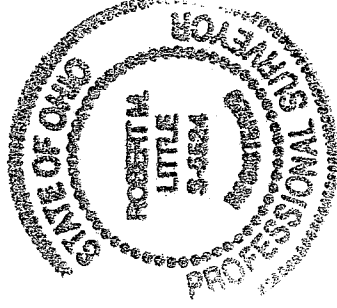

NEW SPLIT
RICHLAND COUNTY
TAX MAP OFFICE
M.L. 17-19-07
INITIAL DATE

4197

Y-197