

PLAT OF BOUNDARY SURVEY

JUSTINE CASKEY

PART OF THE NORTHWEST QUARTER, SECTION SIX (6)
TOWNSHIP TWENTY-TWO(22), RANGE NINETEEN(19), SHARON TOWNSHIP
CITY OF SHELBY, RICHLAND COUNTY, OHIO

BEARINGS ARE BASED ON EXISTING
RECORDS OF CENTRAL OH. IND. PARK

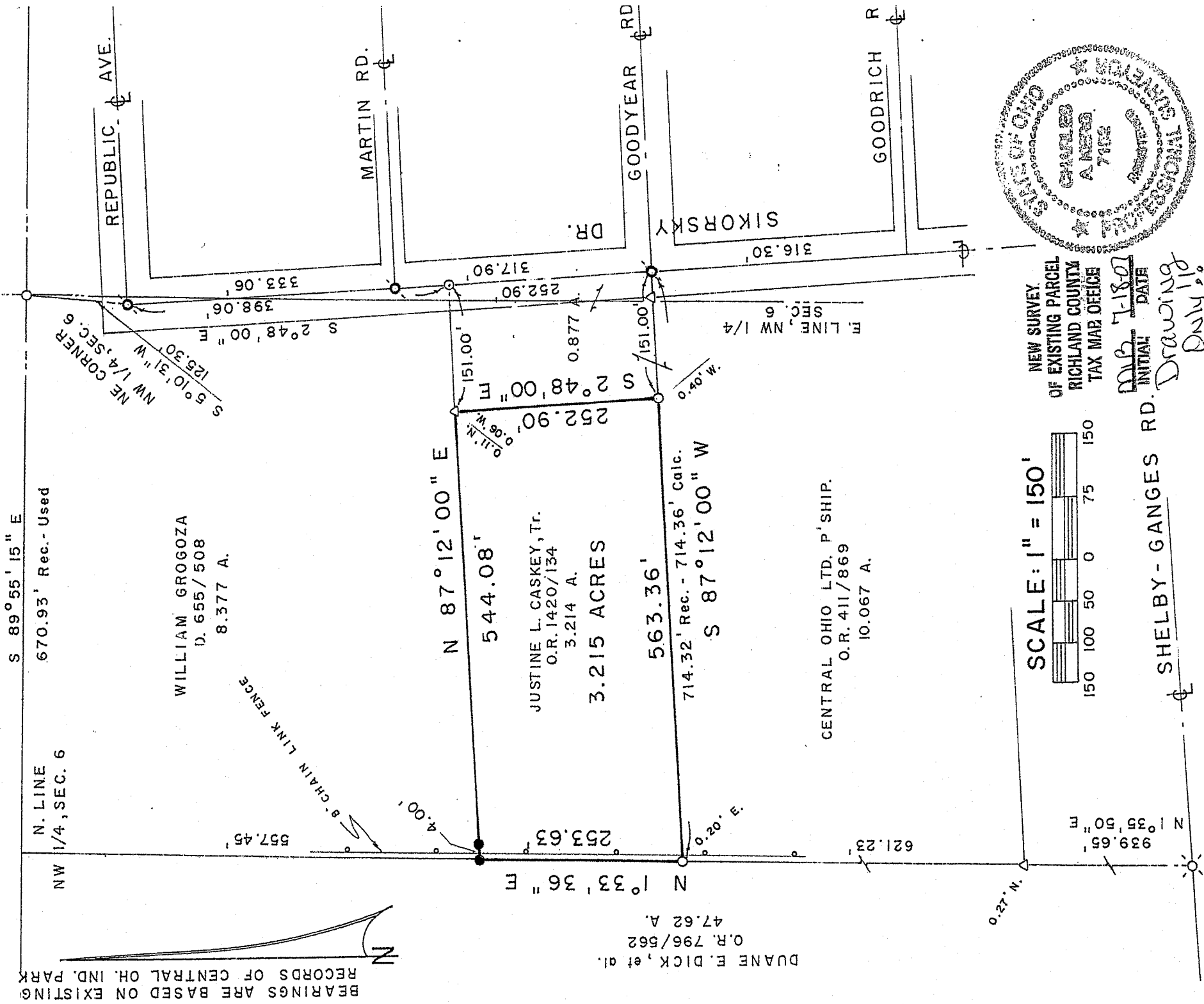

N. LINE
1/4, SEC. 6
S 89°55'15" E
670.93' Rec. - Used

WILLIAM GROGOZA
D. 655/508
8.377 A.

N 87°12'00" E
544.08'
JUSTINE L. CASKEY, Tr.
O.R. 1420/134
3.214 A.
3.215 ACRES
563.36'
714.32' Rec. - 714.36' Calc.
S 87°12'00" W

CENTRAL OHIO LTD. P'SHIP.
O.R. 411/869
10.067 A.

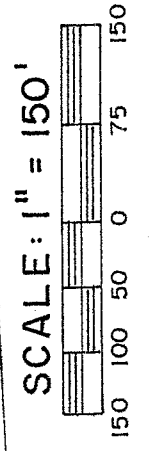

NEW SURVEY
OF EXISTING PARCEL
RICHLAND COUNTY
TAX MAP OFFICE

DATE: 7-18-07
INITIAL: MKS
DATE: Drawing Only

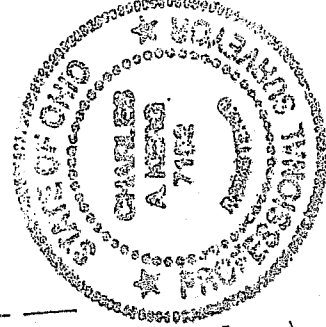

LEGEND

- IRON PIPE FOUND
- ⊗ RAILROAD SPIKE FOUND
- △ IRON PIN FOUND
- ⊙ SURVEY SPIKE FOUND
- ⊙ MAGNAIL SET
- 5/8" IRON PIN SET WITH CAP
- STAMPED "C. KERG, RLS 7152"

PREPARED BY

KERG SURVEYING

Charles A. Kerg

CHARLES A. KERG
REGISTERED OHIO SURVEYOR 7152
DATE: JULY 3, 2007

ebtk

Y-192