

Y-191

# SURVEY PLAT

Part Northeast Quarter - Section 35  
Troy Township, T-20, R-19  
Richland County, Ohio

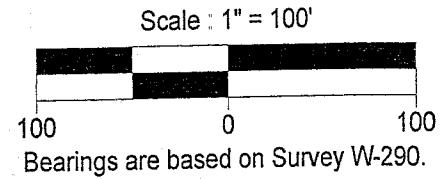
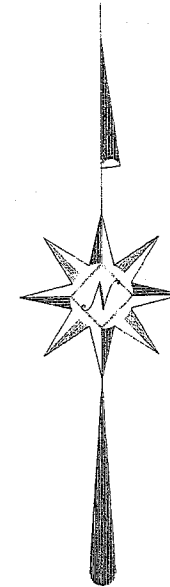
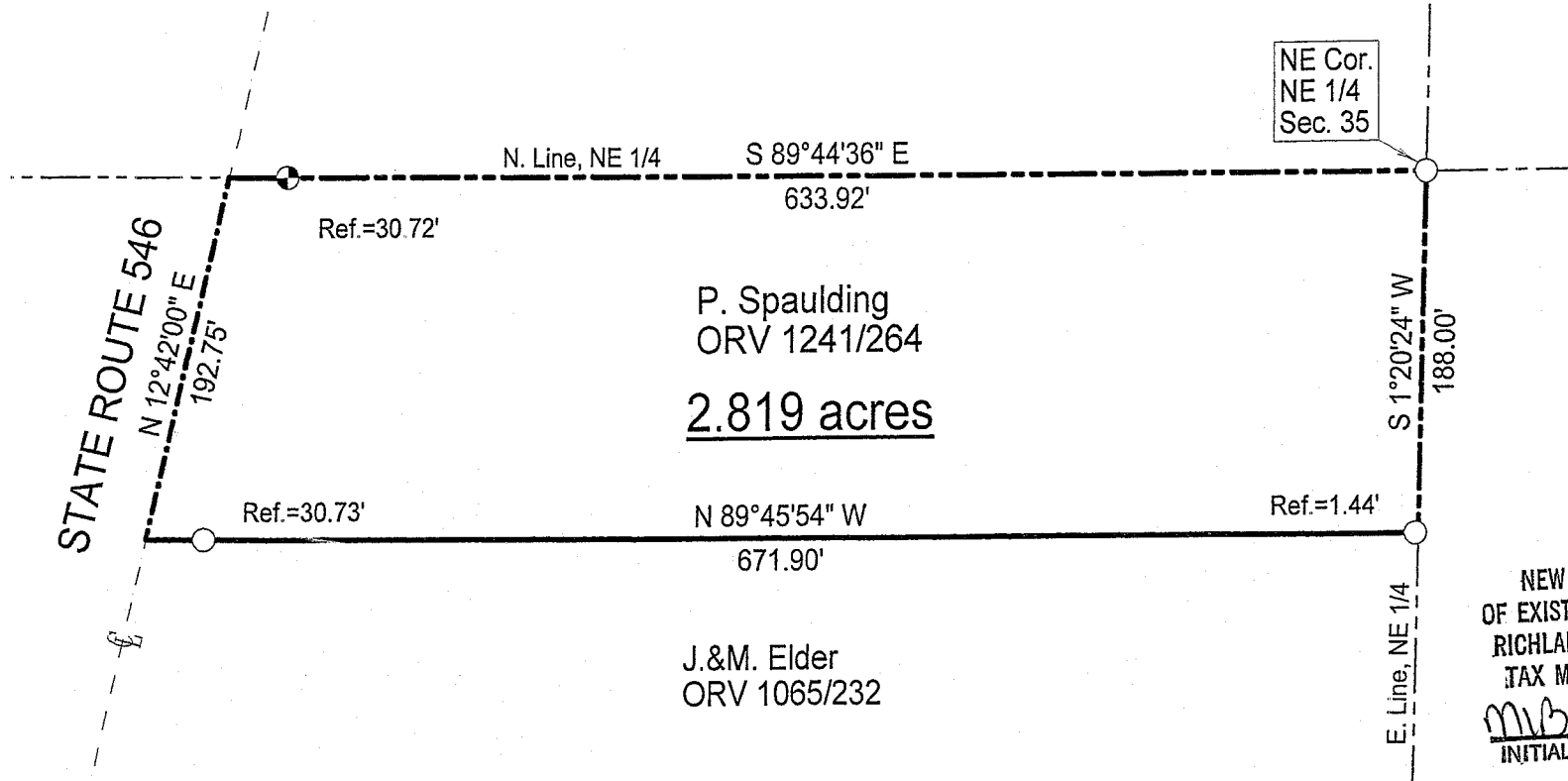

NEW SURVEY  
OF EXISTING PARCEL  
RICHLAND COUNTY  
TAX MAP OFFICE  
*MRB* 7-17-07  
INITIAL DATE

## LEGEND

- Iron pin set with cap stamped "CLANCY 7178"
- Iron pin found

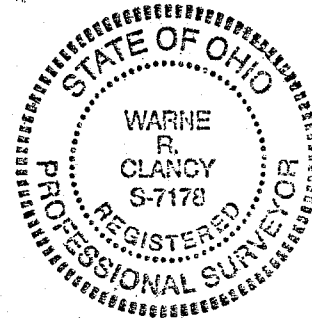

*Warne R. Clancy*  
Warne R. Clancy P.S. #7178

DATE: 7/11/07  
JOB NO.: W062907

Y-191

SURVEY DESCRIPTION

Part Northeast Quarter – Section 35  
Troy Township, T-20, R-19  
Richland County, Ohio

Situated in the Township of Troy, County of Richland, State of Ohio, and being a part of the Northeast Quarter of Section 35 of Township 20 of Range 19, more particularly described as follows:

Beginning for the same at an iron pin found marking the northeast corner of said northeast quarter; Thence, South 01 degrees 20 minutes 24 seconds West with the east line of said quarter, a distance of 188.00 feet to the northeast corner of a parcel owned by J. & M. Elder (ORV 1065/232);

Thence, North 89 degrees 45 minutes 54 seconds West with the north line of said parcel, passing iron pins found for reference at 1.44 feet and 641.17 feet, a distance of 671.90 feet to a point on the centerline of State Route 546;

Thence, North 12 degrees 42 minutes 00 seconds East with said centerline, a distance of 192.75 feet to its intersection with the north line of said northeast quarter;

Thence, South 89 degrees 44 minutes 36 seconds East with said north line, passing an iron pin set for reference at 30.72 feet, a distance of 633.92 feet to the Place of Beginning, containing 2.819 acres according to survey by Warne R. Clancy, Professional Surveyor #7178, on June 29, 2007.

Then iron pin set is a #5 rebar with a cap stamped "CLANCY 7178".

Bearings are based on Survey W-290.

NEW SURVEY  
OF EXISTING PARCEL  
RICHLAND COUNTY  
TAX MAP OFFICE

MLB 7-17-07  
INITIAL DATE

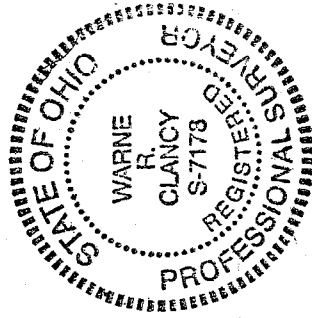

*Warne R. Clancy*  
Warne R. Clancy  
P.S./A178