

Y-190

SEE
LOCK

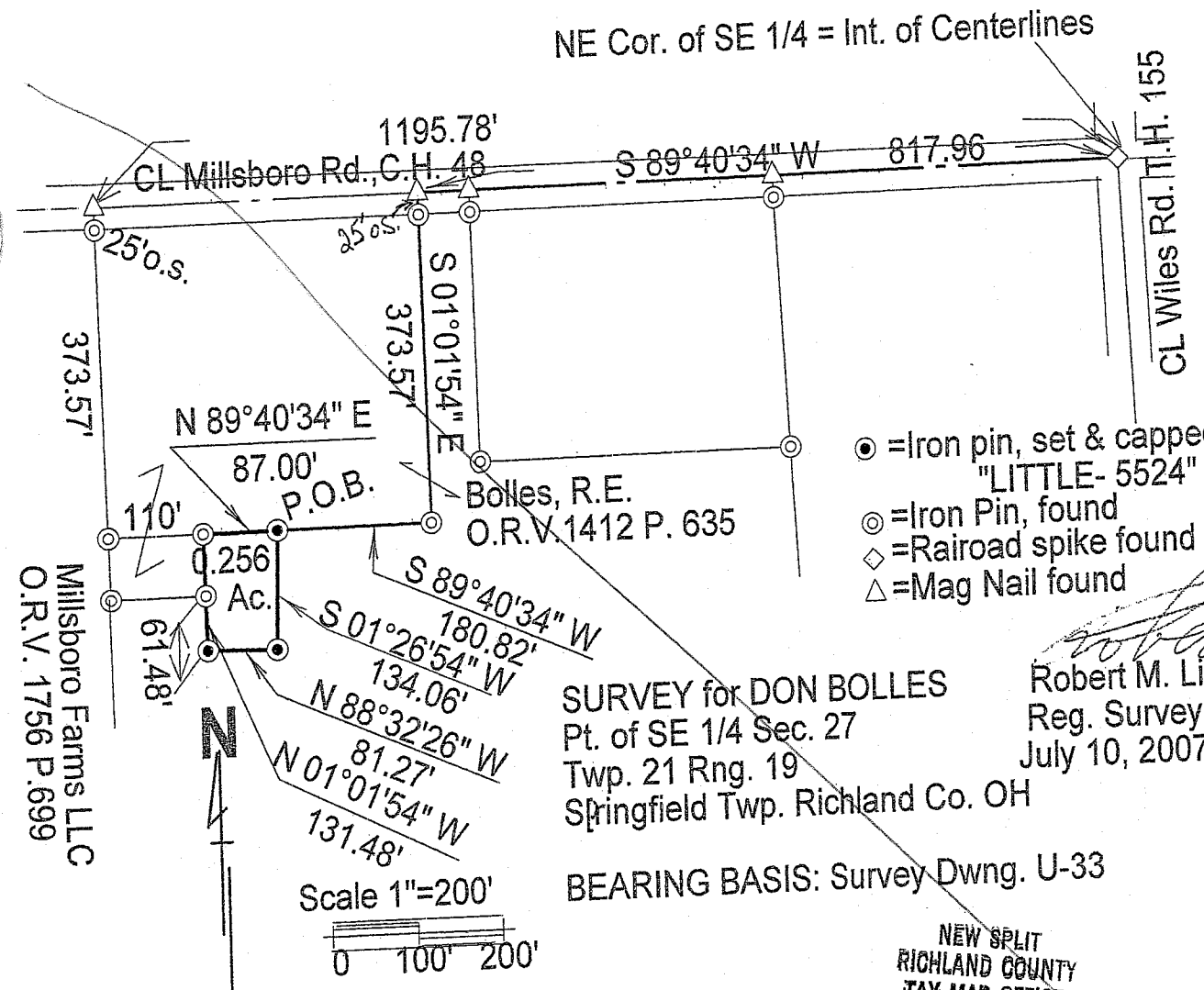

- ⊙ = Iron pin, set & capped "LITTLE- 5524"
- ⊖ = Iron Pin, found
- ◇ = Railroad spike found
- △ = Mag Nail found

SURVEY for DON BOLLES
Pt. of SE 1/4 Sec. 27
Twp. 21 Rng. 19
Springfield Twp. Richland Co. OH

Robert M. Little
Robert M. Little
Reg. Surveyor # OH 5524
July 10, 2007

BEARING BASIS: Survey Dwng. U-33

NEW SPLIT
RICHLAND COUNTY
TAX MAP OFFICE
MLB 7-10-07
INITIAL DATE

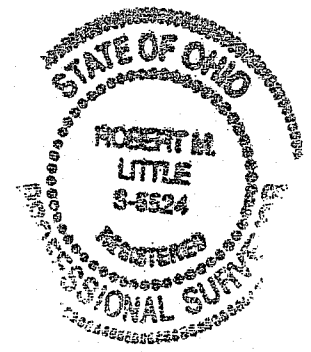

Robert M. Little

Surveyor and Engineer

67 Redwood Rd., Mansfield, OH 44907

Phone and Fax 419-756-5056

SURVEY FOR DON BOLLES

Southeast Quarter of Sec. 27

Twp. 21, Rng. 19

City of Mansfield

County of Richland

State of Ohio

Being a part of the southeast Quarter of Section 27, Township 21, Range 19, in the Township of Springfield, County of Richland, State of Ohio, and being more fully described as follows:

Commencing at a Railroad Spike, found, marking the northeast corner of the southeast quarter of Section 27, also being the intersection of centerlines of Millsboro Road, C.H. 48, and Wiles Road, T.H. 155;

thence South $89^{\circ}40'34''$ West, a distance of 817.96' to a Mag Nail found, said course being with the north line of said quarter and the centerline of said Millsboro Road;

thence South $01^{\circ}01'54''$ East, a distance of 373.57' to an iron pin, found, after passing an iron pin, found, at 25.00' ,

thence South $89^{\circ}40'34''$ West, a distance of 180.82' to an iron pin, set and capped, marking the POINT OF BEGINNING;

thence South $01^{\circ}26'54''$ West, a distance of 134.06' to an iron pin, set and capped;

thence North $88^{\circ}32'26''$ West, a distance of 81.27' to an iron pin, set and capped;

thence North $01^{\circ}01'54''$ West, a distance of 131.48' to an iron pin, found, passing through an iron pin, found, at 61.48' ;

thence North $89^{\circ}40'34''$ East, a distance of 87.00' to the POINT OF BEGINNING;

said described tract containing 0.256 Acres, more or less.

Bearing basis: Survey Drawing U-33.

Y-190

Y-190

Grantees, their heirs and assigns do hereby covenant and agree that the parcel of land described in this instrument or any portion thereof does not constitute a principal building site under applicable zoning and will not be conveyed by said grantees, heirs and assigns, independent and separate from any adjoining or continuous parcel fronting on a public highway or street.

Robert M. Little

Robert M. Little
Reg. Surveyor # OH 5524
July 10, 2007



NEW SPLIT
RICHLAND COUNTY
TAX MAP OFFICE
MLB 7-17-07
INITIAL DATE