

Y-188

SURVEY FOR SALVATORE & DOROTHY CATALFAMO

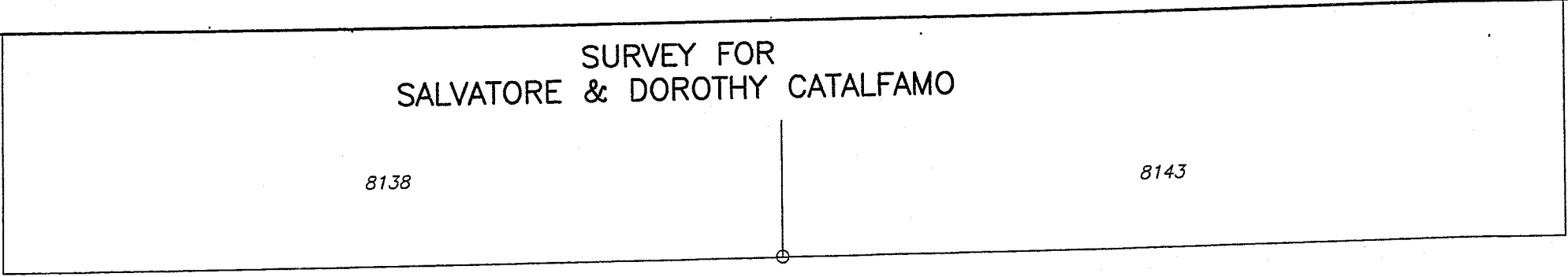

BENNET STREET (50')

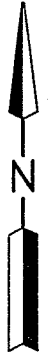
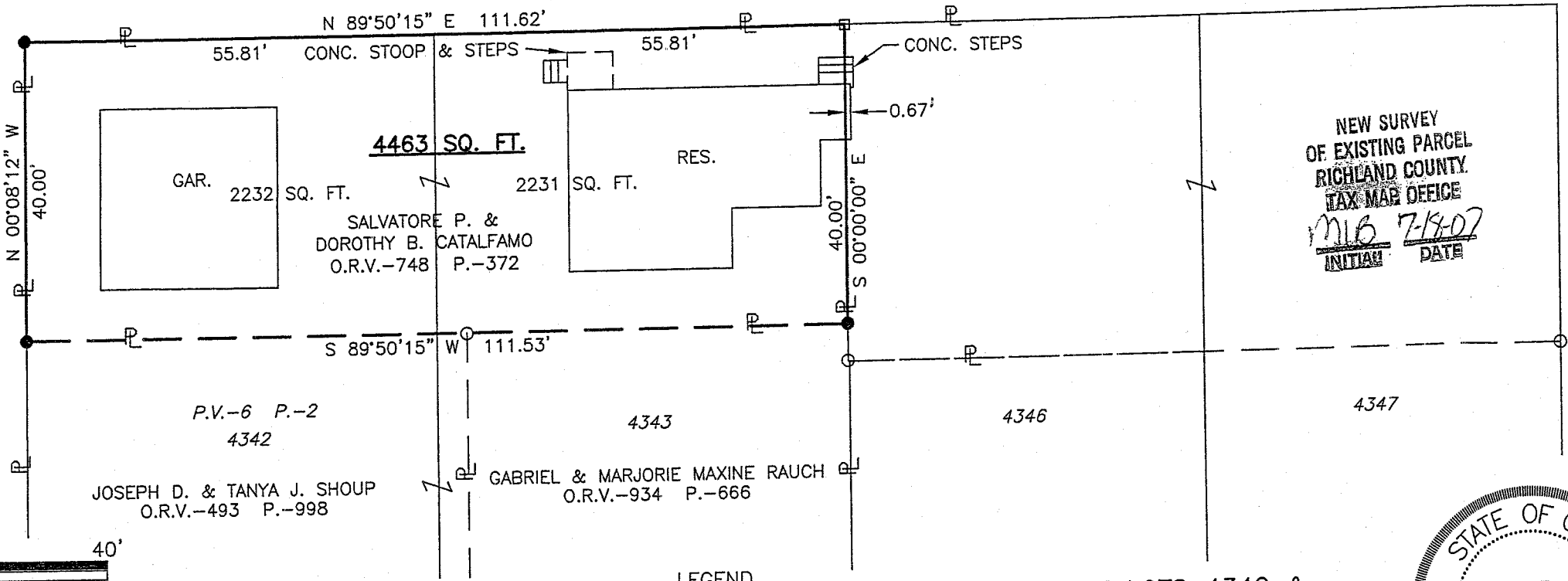

NEW SURVEY
OF EXISTING PARCEL
RICHLAND COUNTY
TAX MAP OFFICE
M16 7-14-07
INITIAL DATE

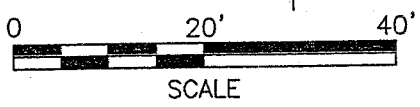

LEGEND

- M. MEASURED
- D. DEED
- IRON PIN FOUND
- RAILROAD SPIKE FOUND
- IRON PIN SET, 5/8" DIA. ROD WITH PLASTIC CAP STAMPED "STEVENS 7052"

Distances shown hereon are expressed in feet and decimal parts thereof.

Basis of Bearings: Survey I-67.

CERTIFICATION: I hereby certify that the foregoing survey was prepared from actual field measurements, in accordance with Chapter 4733-37, Ohio Administration Code.

PART OF LOTS 4342 & 4343 IN THE CITY OF MANSFIELD, RICHLAND CO., OHIO.

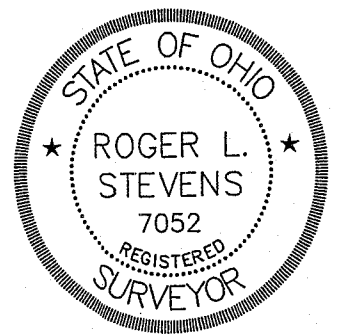

Roger L. Stevens
Roger L. Stevens, P.S. #7052 Date 7-10-07 MANS-4342

**SURVEYOR'S DESCRIPTION FOR
SALVATORE & DOROTHY CATALFAMO**

4463 Sq.Ft.

Situated in the City of Mansfield, County of Richland, State of Ohio and being part of Lot 4342 and 4343 of the consecutively number Lots in said City as recorded in plat volume 6, page 2, and being more particularly described as follows:

Beginning at an iron pin set in the northwest corner of said Lot 4342, said iron pin also being in the intersection of the east line of Bennet Street and the south line of an Alley 16 feet in width;

Thence with the following **FOUR** courses:

- 1) **N 89° 50' 15" E, 111.62 feet** along the north line of said Lot 4342 and the north line of said Lot 4343, also being along said south line of said Alley to a railroad spike found in the northeast corner of said Lot 4343;
- 2) **S 00° 00' 00" E, 40.00 feet** along the east line of said Lot 4343 to an iron pin set in the northeast corner of a parcel of land conveyed to Gabriel and Marjorie Maxine Rauch by official records volume 934, page 666;
- 3) **S 89° 50' 15" W, 111.53 feet** along the north line of said land of Gabriel and Marjorie Maxine Rauch and the north line of a parcel of land conveyed to Joseph D. and Tanya J. Soup by official records volume 493, page 998 to an iron pin set in the northwest corner of said land of Joseph D. and Tanya J. Soup, said iron pin also being in the west line of said Lot 4342 and being in the east line of Bennet Street;
- 4) **N 00° 08' 12" W, 40.00 feet** along said west line of said Lot 4342 and being along said east line of Bennet Street to the **Place of Beginning** and containing **4,463** square feet, more or less, of which 2,232 square feet are in Lot 4342 and 2,231 square feet are in Lot 4343 and subject to all legal highways and easements of record.

Basis of Bearings: Survey I-67.

All iron pins set are 5/8" diameter reinforcing rod with plastic cap stamped "STEVENS 7052".

According to a survey made in July 2007 by Roger L. Stevens, Ohio Registered Surveyor No. 7052.



Roger L. Stevens
 Roger L. Stevens
 Registered Surveyor No. 7052
 MANS-4342

NEW SURVEY
 OF EXISTING PARCEL
 RICHLAND COUNTY
 TAX MAP OFFICE

INITIAL DATE

Y-188