

PLAT OF SURVEY FOR LINDA EWING

SECTION LOT # PT. #2668 & PT. #2669 VOL. 1 PG. 23
 TOWNSHIP MANFIELD CITY / VILLAGE
 RANGE TOWNSHIP
 QUARTER RIGHLAND COUNTY, OHIO

LEGEND:

- ▲ - P.K. NAIL FOUND
- △ - P.K. NAIL SET "MAG." Z
- - RAILROAD SPIKE FOUND
- - RAILROAD SPIKE SET
- - FENCE POST FOUND
- - IRON PIN FOUND
- - IRON PIN SET - CAPPED
- BLUNK 6320 "

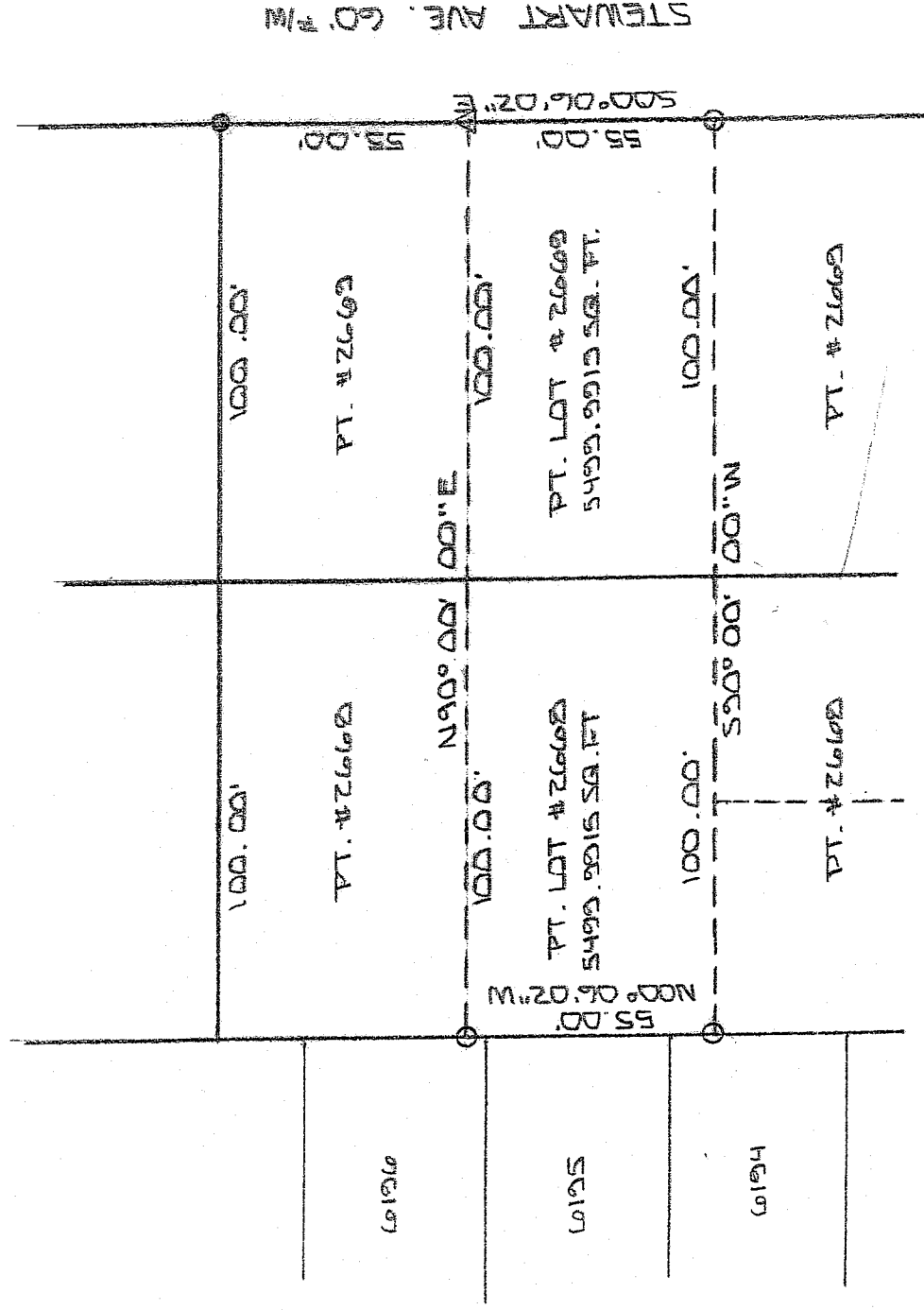

NEW SURVEY
 OF EXISTING PARCEL
 RICHLAND COUNTY
 TAX MAP OFFICE

DATE 7-13-87
 INITIAL DATE

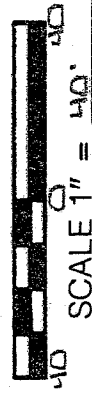

BASIS OF BEARINGS: SURVEY BY L. W. CLANCA 5-18-80

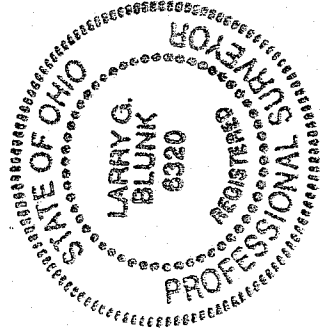

I HEREBY CERTIFY THAT THE ABOVE PLAT AND THE FIELD SURVEY IT REPRESENTS ARE TRUE TO THE BEST OF MY KNOWLEDGE

Larry G. Blunk
 LARRY G. BLUNK
 PROFESSIONAL SURVEYOR # 6320

DATE JULY 9, 1987

**DESCRIPTION
FOR
LINDA EWING**

Located in the City of Mansfield, County of Richland, State of Ohio and being a part of Lot Numbers 2668 and 2669 as recorded in Volume 4, Page 23 of the Richland County Plat Records and more particularly described as follows:

Beginning at an iron pin found in the Northeast Corner of Lot Number 2669.

Thence S 00 degrees 06' 02" E along the east line of Lot Number 2669 a distance of 55.00 feet to a mag nail pin set and the True Place of Beginning.

Thence continuing S 00 degrees 06' 02" E along the east line of Lot Number 2669 a distance of 55.00 feet to an iron pin set.

Thence S 90 degrees 00' 00" W a distance of 200.00 feet to an iron pin set on the west line of Lot Number 2668.

Thence N 00 degrees 06' 02" W along the west line of Lot Number 2668 a distance of 55.00 feet to an iron pin set.

Thence N 90 degrees 00' 00" E a distance of 200.00 feet to the True Place of Beginning and containing 10999.9830 square feet in all of which 5499.9915 square feet are in each of a part of Lot Numbers 2268 and 2269 but subject to all legal highways also all easements of record.

Basis of Bearings: Survey by W.R. Clancy, 5-18-99.

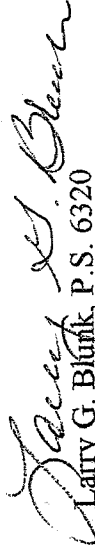
Larry G. Blunk, P.S. 6320
July 9, 2007

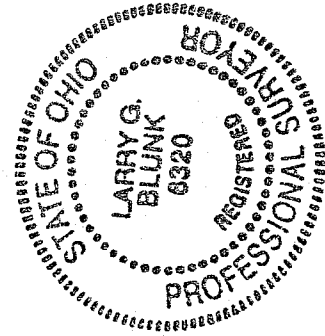

NEW SURVEY
OF EXISTING PARCEL
RICHLAND COUNTY.
TAX MAP OFFICE
MLB 7-13-07
INITIAL DATE

Y-187

1107