

PLAT OF SURVEY FOR DONALD WILSON

Y-185

LEGEND:

- ▲ - P.K. NAIL FOUND
- △ - P.K. NAIL SET "MAG"
- - RAILROAD SPIKE FOUND
- - RAILROAD SPIKE SET
- - FENCE POST FOUND
- - IRON PIN FOUND
- - IRON PIN SET - CAPPED
- BLUNK 6320 "

SECTION 7 LOT # _____ CITY / VILLAGE _____
 TOWNSHIP 2D WASHINGTON TOWNSHIP
 RANGE 10 RICHLAND COUNTY, OHIO
 QUARTER 5E

D. & K. WILSON
 VOL. 727 PG. 610

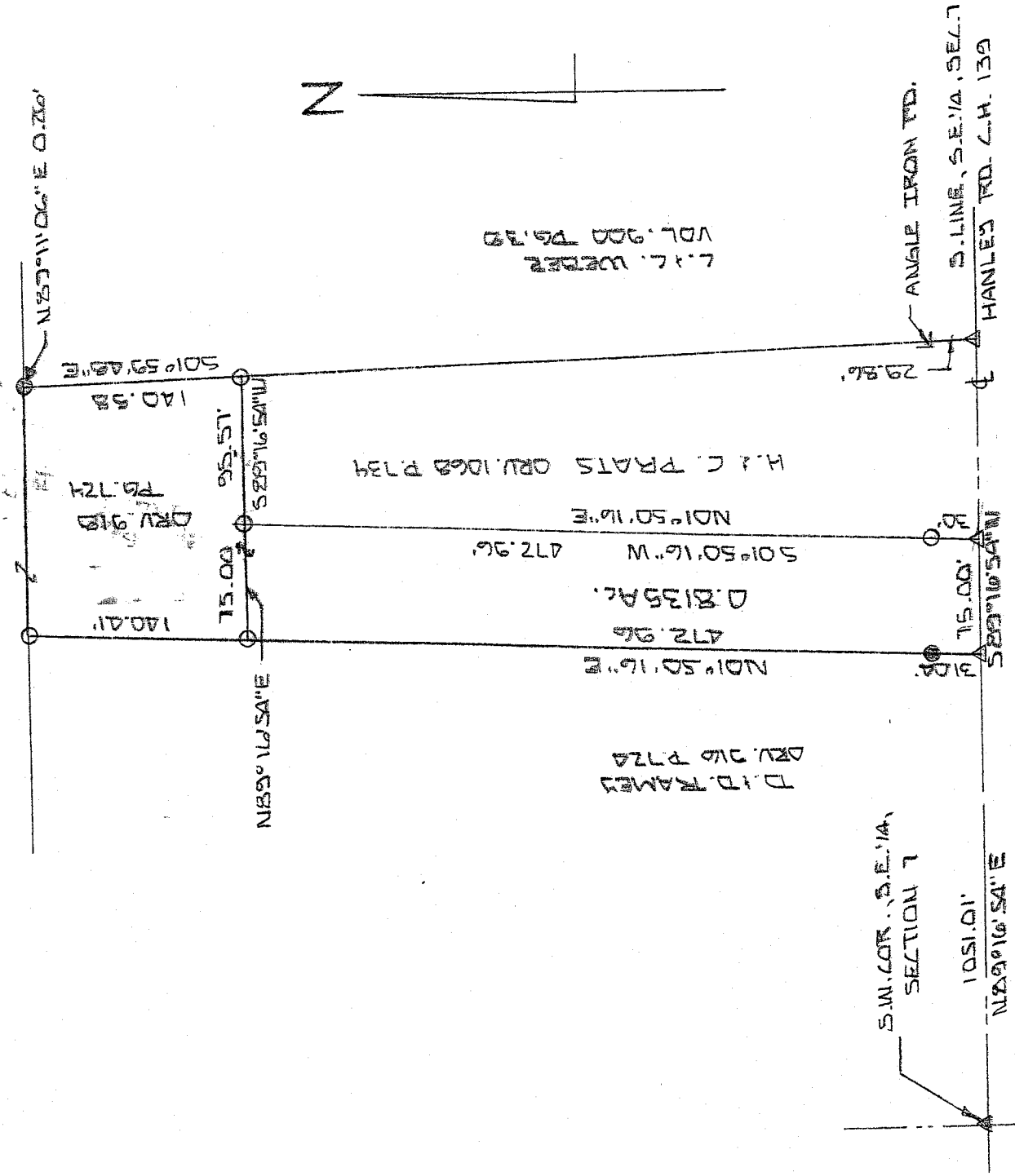

NEW SPLIT
 RICHLAND COUNTY
 TAX MAP OFFICE
 INITIAL MLB DATE 7-18-07

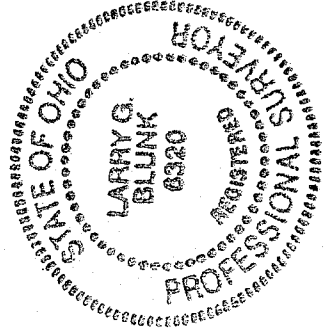
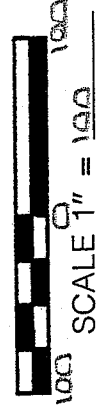

BASIS OF BEARINGS: BEARINGS ARE TO AN ASSUMED AZIMUTH AND ARE USED TO DENOTE ANGLES ONLY.
 I HEREBY CERTIFY THAT THE ABOVE PLAT AND THE FIELD SURVEY IT REPRESENTS ARE TRUE TO THE BEST OF MY KNOWLEDGE

Larry G. Blunk

LARRY G. BLUNK
 PROFESSIONAL SURVEYOR # 6320

JULY 5, 2007
 DATE

Y-185

**DESCRIPTION
FOR
DONALD WILSON**

Located in the Township of Washington, County of Richland, State of Ohio and being a part of the Southeast Quarter of Section 7, Township 20, Range 18 and more particularly described as follows:

Beginning at a pk nail found in the Southwest Corner of the Southeast Quarter of Section 7.

Thence N 89 degrees 16' 54" E along the south line of the Southeast Quarter of Section 7, said line also being the centerline of Hanley Rd. C.H. 139, a distance of 1051.01 feet to a mag nail set and the True Place of Beginning.

Thence N 01 degrees 50' 16" E passing thru an iron pin found at 31.04 feet a total distance of 472.96 feet to an iron pin set.

Thence N 89 degrees 16' 54" E a distance of 75.00 feet to an iron pin set.

Thence S 01 degrees 50' 16" W passing thru an iron pin set at 442.96 feet a total distance of 472.96 feet to a mag nail set on the south line of the Southeast Quarter of Section 7, said line also being the centerline of Hanley Rd. C.H. 139.

Thence S 89 degrees 16' 54" W along the south line of the Southeast Quarter of Section 7, said line also being the centerline of Hanley Rd. C.H. 139, a distance of 75.00 feet to the True Place of Beginning and containing 0.8135 acres more or less but subject to all legal highways also all easements of record.

Grantees, their heirs and assigns do hereby covenant and agree that the parcel of land described in this instrument will not be conveyed by said grantees, heirs and assigns unless said parcels fronts on a public highway or dedicated street or is sold together with land fronting on a public highway or dedicated street.

Basis of Bearings: Bearings are to an assumed azimuth and are used to denote angles only.

Larry G. Blunk
Larry G. Blunk, P.S. 6320
July 5, 2007

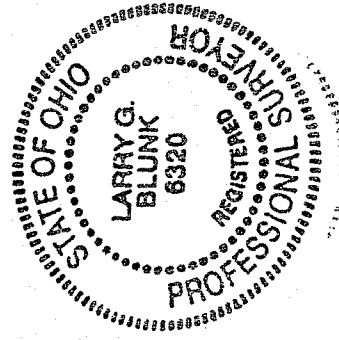

NEW SPLIT
RICHLAND COUNTY
TAX MAP OFFICE
INITIAL DATE
MLB 7-12-07