

PLAT OF SURVEY FOR JEFFREY & CAROL BLACKLEDGER

Y 184

LEGEND:

- ▲ - P.K. NAIL FOUND
- △ - P.K. NAIL SET
- - RAILROAD SPIKE FOUND
- - RAILROAD SPIKE SET
- - FENCE POST FOUND
- - IRON PIN FOUND
- - IRON PIN SET - CAPPED
- - BLUNK 6320 "

SECTION ~ ~ TOT # PT. O.L. 2B
 TOWNSHIP ~ ~ LUCAS CITY / VILLAGE
 RANGE ~ ~ MONROE TOWNSHIP
 QUARTER ~ ~ RICHLAND COUNTY, OHIO

MAIN ST. 60' R/W

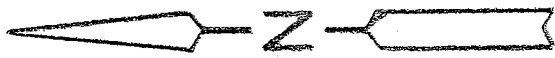
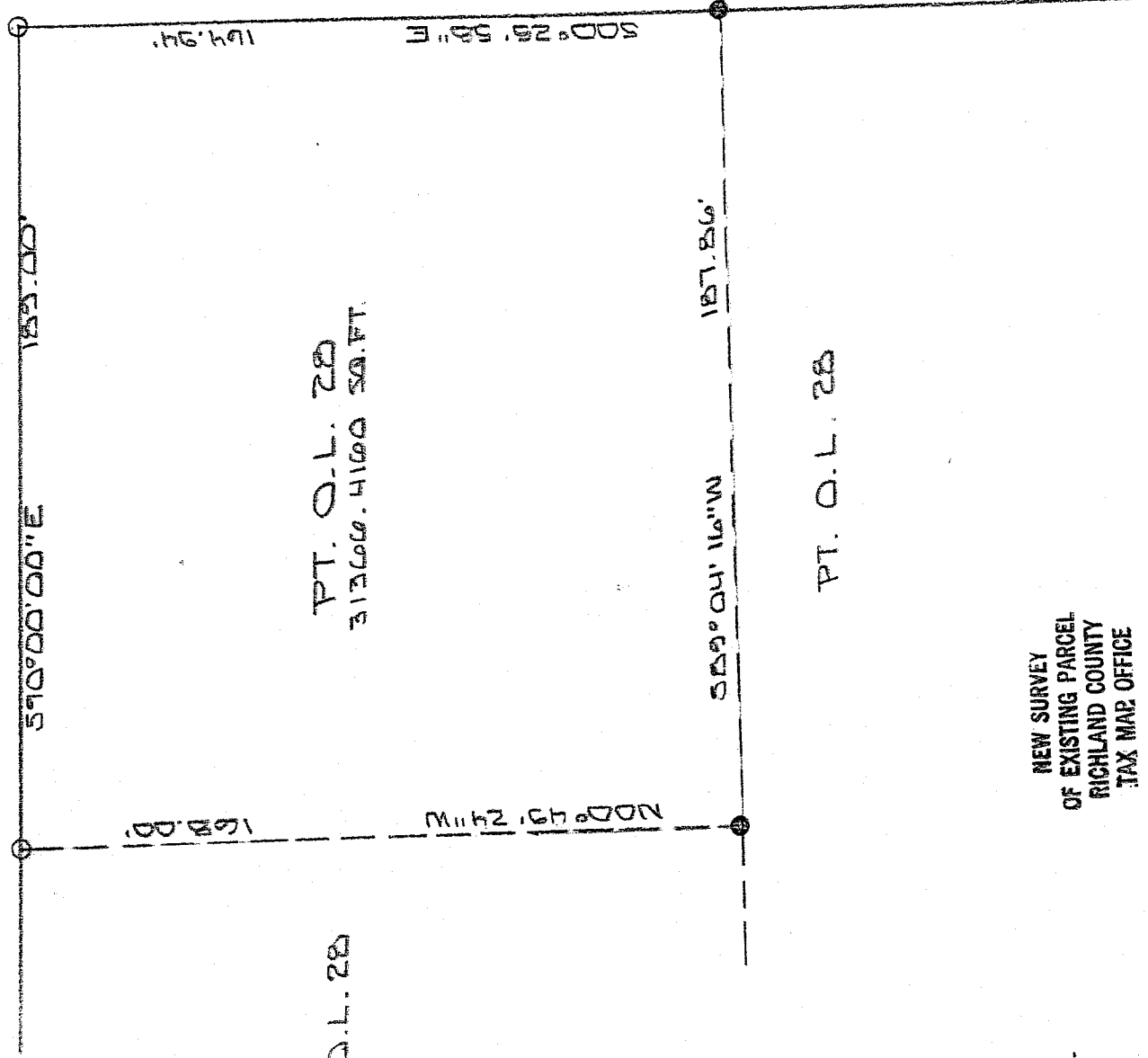

PT. O.L. 2B

PT. O.L. 2B
31366.4160 SA.FT.

PT. O.L. 2B

NEW SURVEY
OF EXISTING PARCEL
RICHLAND COUNTY
TAX MAP OFFICE

INITIAL: LB DATE: 7-12-07



BASIS OF BEARINGS: SURVEY BY R.L. STEVENS 5-27-93

I HEREBY CERTIFY THAT THE ABOVE PLAT AND THE FIELD SURVEY IT REPRESENTS ARE TRUE TO THE BEST OF MY KNOWLEDGE

Larry G. Blunk

LARRY G. BLUNK
PROFESSIONAL SURVEYOR # 6320

JULY 9 2007
DATE

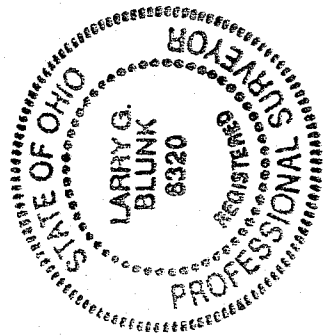

**DESCRIPTION
FOR
JEFFREY & CAROL BLACKLEDGE**

Located in the Village of Lucas, County of Richland, State of Ohio and being a part of Outlot Number 28 and more particularly described as follows:

Beginning at an iron pin set in the Northeast Corner of Outlot Number 28.

Thence S 00 degrees 25' 58" E along the east line of Outlot Number 28 a distance of 164.94 feet to an iron pin found.

Thence S 89 degrees 04' 16" W a distance of 187.86 feet to an iron pin found.

Thence N 00 degrees 49' 24" W a distance of 168.00 feet to an iron pin set on the north line of Outlot Number 28.

Thence S 90 degrees 00' 00" E along the north line of Outlot Number 28 a distance of 189.00 feet to the place of beginning and containing 31366.4160 square feet but subject to all legal highways also all easements of record.

Basis of Bearings: Survey by R.L. Stevens, 5-27-93.

Larry G. Blunk
Larry G. Blunk, P.S. 6320
July 9, 2007

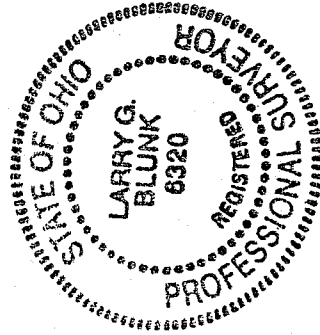

NEW SURVEY
OF EXISTING PARCEL
RICHLAND COUNTY
TAX MAP OFFICE
MLB 7-10-07
INITIAL DATE

Y-184

N-184