

Y-179 Oak Tree Golf
 ORV 424, P. 259

NORTH

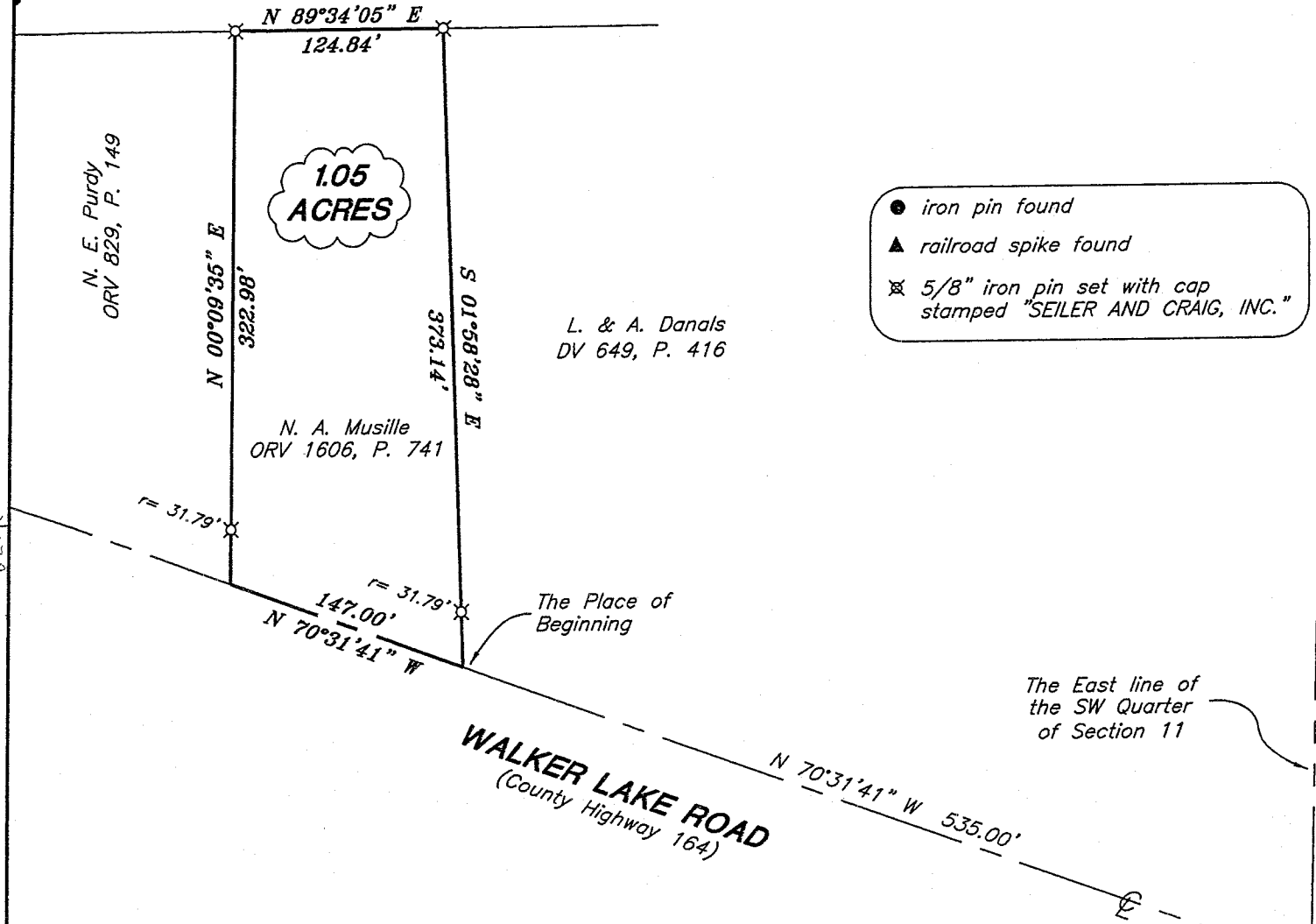

1.05
ACRES

- iron pin found
- ▲ railroad spike found
- ⊗ 5/8" iron pin set with cap stamped "SEILER AND CRAIG, INC."

Bearings are based on an assumed meridian and are intended to be used for angular determination only.



Douglas C. Seiler
 SURVEY BY: DOUGLAS C. SEILER PS. #6869
 for SEILER & CRAIG SURVEYING INC.
 52-1/2 NORTH MAIN STREET
 MANSFIELD, OHIO 44902
 (419) 525-3644
 FAX (419) 525-3696

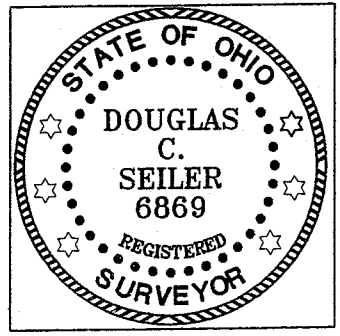

NEW SURVEY
 OF EXISTING PARCEL
 RICHLAND COUNTY
 TAX MAP OFFICE
 MIB 7-11-07
 INITIAL DATE

SURVEY PLAT FOR	
NANCY ANN MUSILLE	
PART SW QTR. SECT. 11, T-21, R-19 SPRINGFIELD TOWNSHIP RICHLAND COUNTY, OHIO	
Date: July 5, 2007	Scale: 1" = 100'
4th.asc/.dwg	

SEILER & CRAIG SURVEYING, INC.

Douglas C. Seiler, PS & Chad F. Craig, PS
52 1/2 North Main Street
Mansfield, Ohio 44902
419-525-3644 Fax 419-525-3696
www.seilerandcraig.com

SURVEY DESCRIPTION

PART SW QUARTER SECTION 11
SPRINGFIELD TOWNSHIP
RICHLAND COUNTY, OHIO

Situated in the Township of Springfield, County of Richland, State of Ohio and being a part of the Southwest Quarter of Section 11, of Township 21 North, Range 19 West, and being more particularly described as follows:

Commencing at a railroad spike found and accepted as marking the point of intersection of the east line of said quarter with the centerline of Walker Lake Road (County Highway 164); Thence, North 70 degrees 31 minutes 41 seconds West with said centerline, a distance of 535.00 feet to the place of beginning of the parcel herein described, as referenced by an iron pin set on a bearing of North 01 degree 58 minutes 28 seconds West and at a distance of 31.79 feet from said place of beginning;

Thence, North 70 degrees 31 minutes 41 seconds West, continuing with said centerline, a distance of 147.00 feet to a point as referenced by an iron pin set on a bearing of North 00 degrees 09 minutes 35 seconds East and at a distance of 31.79 feet from said point;

Thence, North 00 degrees 09 minutes 35 seconds East, passing through the afore-mentioned iron pin at 31.79 feet, a total distance of 322.98 feet to an iron pin set;

Thence, North 89 degrees 34 minutes 05 seconds East a distance of 124.84 feet to an iron pin set;

Thence, South 01 degree 58 minutes 28 seconds East, passing through an iron pin set for reference at 341.35 feet, a total distance of 373.14 feet to the place of beginning, containing 1.05 acres, according to survey by Douglas C. Seiler Professional Surveyor #6869 for Seiler & Craig Surveying, Inc., on July 5, 2007, but subject to the right of way of Walker Lake Road.

Iron pins set are 5/8" rods with caps stamped "SEILER AND CRAIG INC."

Bearings are based on an assumed meridian and are intended to be used for angular determination only.

NEW SURVEY
OF EXISTING PARCEL
RICHLAND COUNTY
TAX MAP OFFICE

MLB 7-11-07
INITIAL DATE

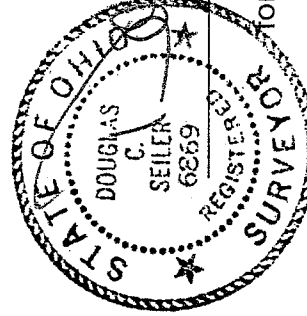

Douglas C. Seiler PS #6869
for Seiler & Craig Surveying, Inc.

Y-179