

SURVEY FOR: HAROLD LOGSDON

DATE: 6-27-07
 JOB NUMBER: SM-1818B

LOCATION: PART OF THE SW. 1/4
 OF SEC. 24, T-19, R-19,
 PERRY TWP., RICHLAND
 CO., STATE OF OHIO.

DARLINGTON EAST ROAD (C.H. 27)

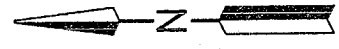
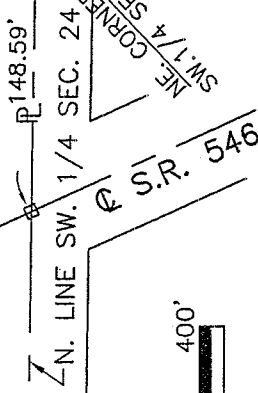

BRIAN E. & PATRICIA A. WADE
 O.R.V.-216 P.-538

BOLT FOUND IN
 CORNER FE.
 249.12' S 72°20'53" W

RONALD F. CRAFT &
 PATRICIA L. COSBY
 O.R.V.-325 P.-133

MARY JO MAGYAR
 O.R.V.-794 P.-566

BRIAN J. & PATRICIA L. MOWRY
 O.R.V.-894 P.-506

3.190 ACRES M.
 3.3 ACRES D.
 HAROLD LOGSDON
 O.R.V.-1404 P.-114

ELSIE M. BROWN
 O.R.V.-507 P.-834

BLACK ROAD (T.H. 122)(60)
 582'D. 562.34'M. E 19°56'56" N

E. LINE SW. 1/4 SEC. 24
 478'D. 473.00'M. E 00°47'48" S

N 88°56'23" W 31.71'
 N 88°35'48" W 370.00'

PEGGY M. STEEVERS
 O.R.V.-209 P.-715

- LEGEND**
- M. MEASURED
 - D. DEED
 - O IRON PIN FOUND
 - RAILROAD SPIKE FOUND
 - IRON PIN SET, 5/8" DIA. ROD WITH PLASTIC CAP STAMPED "STEVENS 7052"

NEW SURVEY
 OF EXISTING PARCEL
 RICHLAND COUNTY
 TAX MAP OFFICE

MLB 7-6-07
 INITIAL DATE

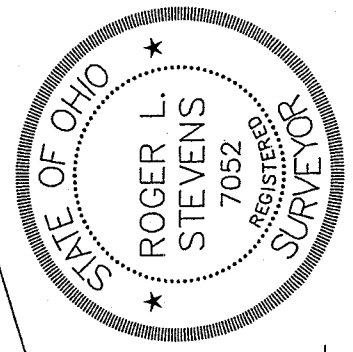

Roger L. Stevens
 Roger L. Stevens, P.S. #7052

Distances shown hereon are expressed in feet and decimal parts thereof, bearings are to an assumed meridian and are used to express angles only.

CERTIFICATION: I hereby certify that the foregoing survey was prepared from actual field measurements, in accordance with Chapter 4733-37, Ohio Administration Code.

N.inj

Y-174

**SURVEYOR'S DESCRIPTION
FOR
HAROLD LOGSDON**

3.190 Acres

Situated in the Township of Perry, County of Richland, State of Ohio and being part of the Southwest Quarter of Section 24, Township 19, Range 19 and being more particularly described as follows:

Commencing at a railroad spike found in the northeast corner of said Southwest Quarter, said railroad spike also being in the centerline of Darlington East Road (C.H. 27);

Thence S 00° 47' 58" E, 1,092.25 feet along the east line of said Southwest Quarter to an iron pin set in the southeasterly corner of a parcel of land conveyed to Brian E. and Patricia A. Wade by official records volume 216, page 538, said iron pin being the **true place of beginning**;

Thence with following **FOUR** courses:

- 1) **S 00° 47' 48" E, 473.00 feet** and continuing along said east line of said Southwest Quarter to an iron pin found in the northeast corner of a parcel of land conveyed to Peggy M. Stevens by official records volume 209, page 715;
- 2) **N 88° 35' 48" W, 370.00 feet** along the north line of said land of Peggy M. Stevens to a point being the southeasterly corner of said land, said point also being in the centerline of Black Road (T.H. 122) and passing through an iron pin set at 338.36 feet;
- 3) **N 19° 56' 56" E, 562.34 feet** along said centerline of Black Road to a point being the southwesterly corner of said land of Brian E. and Patricia A. Wade;
- 4) **S 69° 19' 29" E, 183.25 feet** along the south line of said land of Brian E. and Patricia A. Wade to the **true place of beginning**, passing through an iron pin set at 22.00 feet and containing **3.190 acres**, more or less, and subject to all legal highways and easements of record.

Bearings are to an assumed meridian and are used to express angles only.

All iron pins set are 5/8" diameter rod with plastic cap stamped "STEVENS 7052".

According to a survey made in June 2007 by Roger L. Stevens, Ohio Registered Surveyor No. 7052.



Roger L. Stevens
 Roger L. Stevens
 Registered Surveyor No. 7052
 SM-1818Z1

NEW SURVEY
 OF EXISTING PARCEL
 RICHLAND COUNTY
 TAX MAP OFFICE

MLB 7/20/07
 INITIAL DATE