

PLAT OF SURVEY FOR LEE RAY HARP

SECTION 19 LOT # 2
 TOWNSHIP 23 CITY / VILLAGE _____
 RANGE 17 MIFFLIN TOWNSHIP / _____
 QUARTER NW RICHLAND COUNTY, OHIO

LEGEND:

- ▲ -P-K NAIL FOUND "MAGS"
- △ -P-K NAIL SET "MAGS"
- -RAILROAD SPIKE FOUND
- -RAILROAD SPIKE SET
- -FENCE POST FOUND
- -IRON PIN FOUND
- -IRON PIN SET - CAPPED
- BLUNK 6320 "

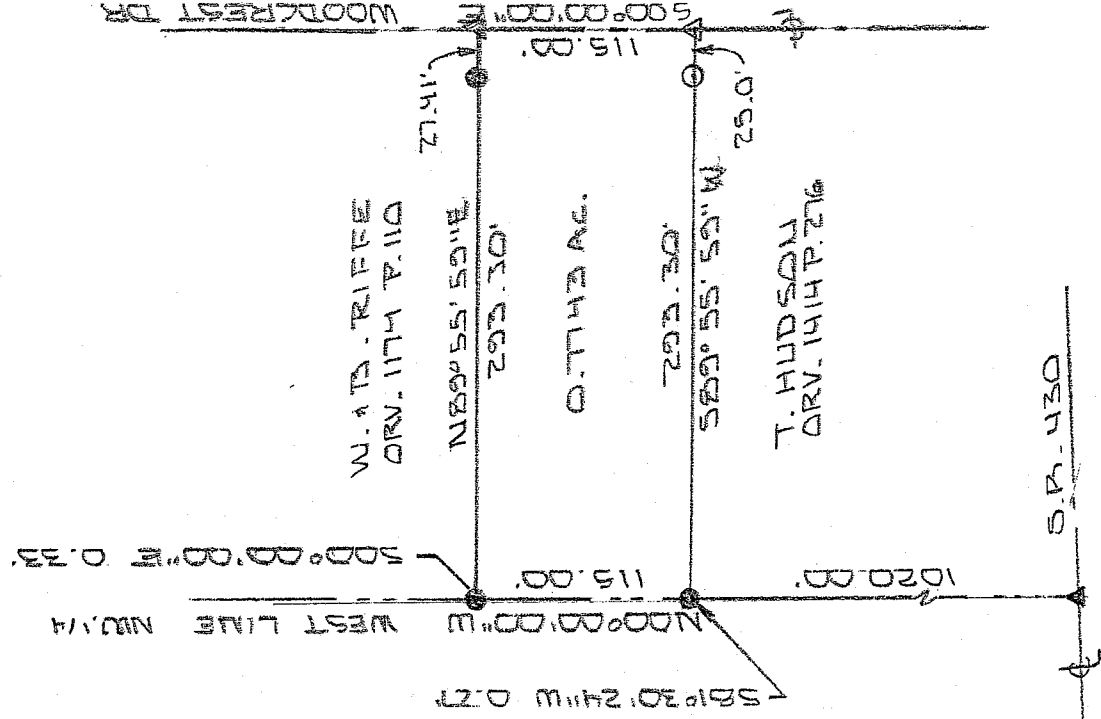

NEW SURVEY
 OF EXISTING PARCEL
 RICHLAND COUNTY
 TAX MAP OFFICE

MLB 7-5-07
 INITIAL DATE

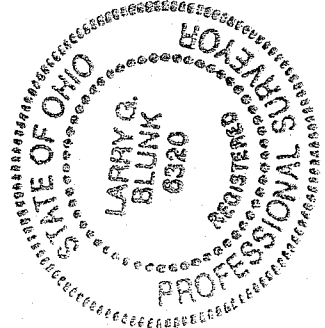

BASIS OF BEARINGS: BEARINGS ARE TO AN AZIMUTH AND ARE USED TO DENOTE ANGLES ONLY.
 I HEREBY CERTIFY THAT THE ABOVE PLAT AND THE FIELD SURVEY IT REPRESENTS ARE TRUE TO THE BEST OF MY KNOWLEDGE

Larry G. Blunk
 LARRY G. BLUNK
 PROFESSIONAL SURVEYOR # 6320

JUNE 7, 2007 DATE
 172

Y-172

**DESCRIPTION
FOR
LEE RAY HARP**

Located in the Township of Mifflin, County of Richland, State of Ohio and being a part of the Northwest Quarter of Section 19, Township 23, Range 17 and more particularly described as follows:

Beginning at a pk nail found on the west line of the Northwest Quarter of Section 19 with its intersection with the centerline of S.R. 430.

Thence N 00 degrees 00' 00" W along the west line of the Northwest Quarter of Section 19 a distance of 1020.00 feet to the True Place of Beginning, referenced by an iron pin found S 81 degrees 30' 24" W - 0.27 feet.

Thence continuing N 00 degrees 00' 00" W along the west line of the Northwest Quarter of Section 19 a distance of 115.00 feet to a point, referenced by an iron pin found S 00 degrees 00' 00" E - 0.33 feet.

Thence N 89 degrees 55' 59" E passing thru an iron pin found at 265.89 feet a total distance of 293.30 feet to a mag nail set in the centerline of Woodcrest Dr..

Thence S 00 degrees 00' 00" E along the centerline of Woodcrest Dr. a distance of 115.00 feet to a mag nail set.

Thence S 89 degrees 55' 59" W passing thru an iron pin set at 25.00 feet a total distance of 293.30 feet to the True Place of Beginning and containing 0.7743 acres more or less but subject to all legal highways also all easements of record.

Basis of Bearings: Bearings are to an assumed azimuth and are used to denote angles only.

Larry G. Blunk
Larry G. Blunk, P.S. 6320
June 25, 2007

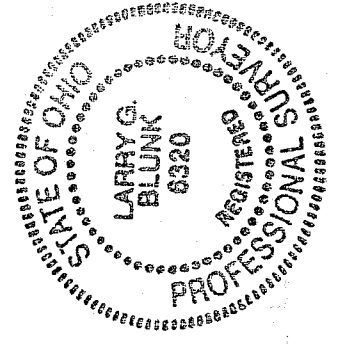

NEW SURVEY
OF EXISTING PARCEL
RICHLAND COUNTY
TAX MAP OFFICE
MUB INITIAL
7-5-07 DATE