

**LEGEND**

- iron pin found
- stone, found
- ⊗ 5/8" iron pin set with cap stamped "SEILER AND CRAIG, INC."

**NOTES**

Bearings are based on an assumed meridian and are intended to be used for angular determination only.

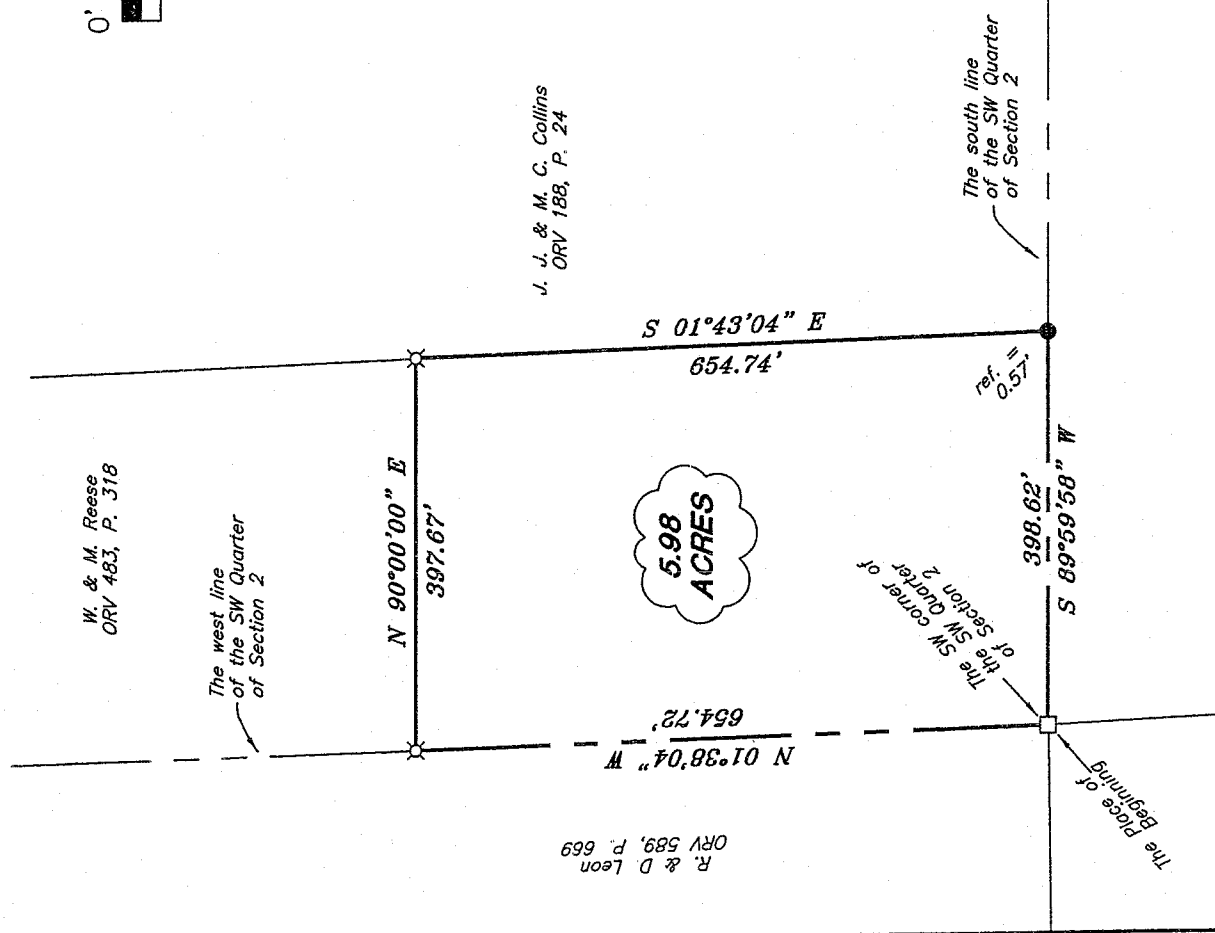
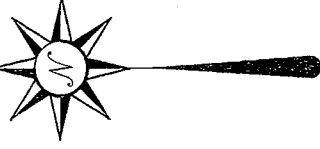

NEW SPLIT  
 RICHLAND COUNTY  
 TAX MAP OFFICE  
 MLG 7507  
 INITIAL DATE

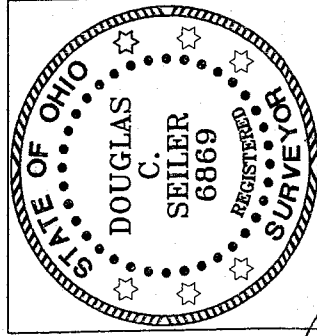

*Douglas C. Seiler*

SURVEY BY: DOUGLAS C. SEILER P.S. #6869  
 for SEILER & CRAIG SURVEYING INC.  
 52-17 1/2 NORTH MAIN STREET  
 MANSFIELD, OHIO 44902  
 (419) 525-3644  
 FAX (419) 525-3696

SURVEY PLAT FOR PROPERTY TRANSFER  
 REESE to LEON  
 Pt. SW QTR. SECTION 2, T-20, R-19  
 TROY TOWNSHIP  
 RICHLAND COUNTY, OHIO  
 Date: June 28, 2007 Scale: 1" = 200'  
 myra2.dwg.myrabellrd.asc

**SEILER & CRAIG SURVEYING, INC.**

Douglas C. Seiler, PS & Chad F. Craig, PS

52 1/2 North Main Street

Mansfield, Ohio 44902

419-525-3644\* Fax 419-525-3696

www.seilerandcraig.com

**SURVEY DESCRIPTION**

PART SW QUARTER SECTION 2  
TROY TOWNSHIP  
RICHLAND COUNTY, OHIO

Situated in the Township of Troy, County of Richland, State of Ohio and being a part of the Southwest Quarter of Section 2, of Township 20 North, Range 19 West, and being more particularly described as follows:

Beginning for the same at a stone found and accepted a marking the southwest corner of said quarter; Thence, North 01 degree 38 minutes 04 seconds West with the west line of said quarter, a distance of 654.72 feet to an iron pin set;

Thence, North 90 degrees 00 minutes 00 seconds East a distance of 397.67 feet to an iron pin set on the east line of a parcel currently owned by W. & M. Reese (deed reference: ORV 483, P. 318), the same being the west line of a parcel currently owned by J. J. & M. C. Collins (deed reference: ORV 188, P. 24);

Thence, South 01 degree 43 minutes 04 seconds East with the line common to the aforementioned parties, passing through an iron pin found for reference at 654.17 feet, a total distance of 654.74 feet to the southerly common corner of said parties, said corner being located on the south line of said quarter;

Thence, South 89 degrees 59 minutes 58 seconds West with said south line, a distance of 398.62 feet to the place of beginning, containing 5.98 acres, according to survey by Douglas C. Seiler Professional Surveyor #6869 for Seiler & Craig Surveying, Inc., on June 28, 2007.

The grantee, his heirs and assigns do hereby covenant and agree that the parcel of land described by this instrument will not be transferred by said grantee, heirs, or assigns independently from a contiguous parcel of land with road frontage without the approval of the Richland County Regional Planning Commission.

Iron pins set are 5/8" rods with caps stamped "SEILER AND CRAIG INC.":

Bearings are based on an assumed meridian and are intended to be used for angular determination only.

NEW SPLIT  
RICHLAND COUNTY  
TAX MAP OFFICE

NOV 15 07  
INITIAL DATE

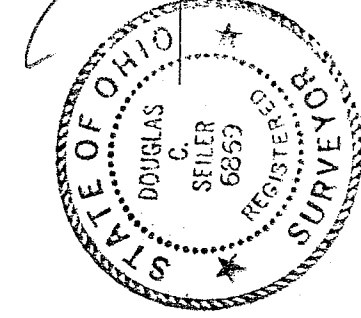

*Douglas C. Seiler*  
Douglas C. Seiler PS #6869  
for Seiler & Craig Surveying, Inc.