

CITY OF MANSFIELD
 COUNTY OF RICHLAND
 STATE OF OHIO

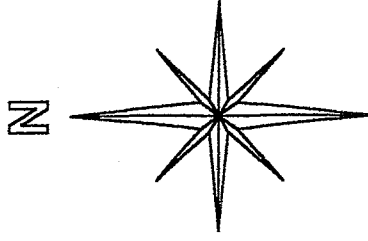

BASIS OF BEARINGS:
 ASSUMED

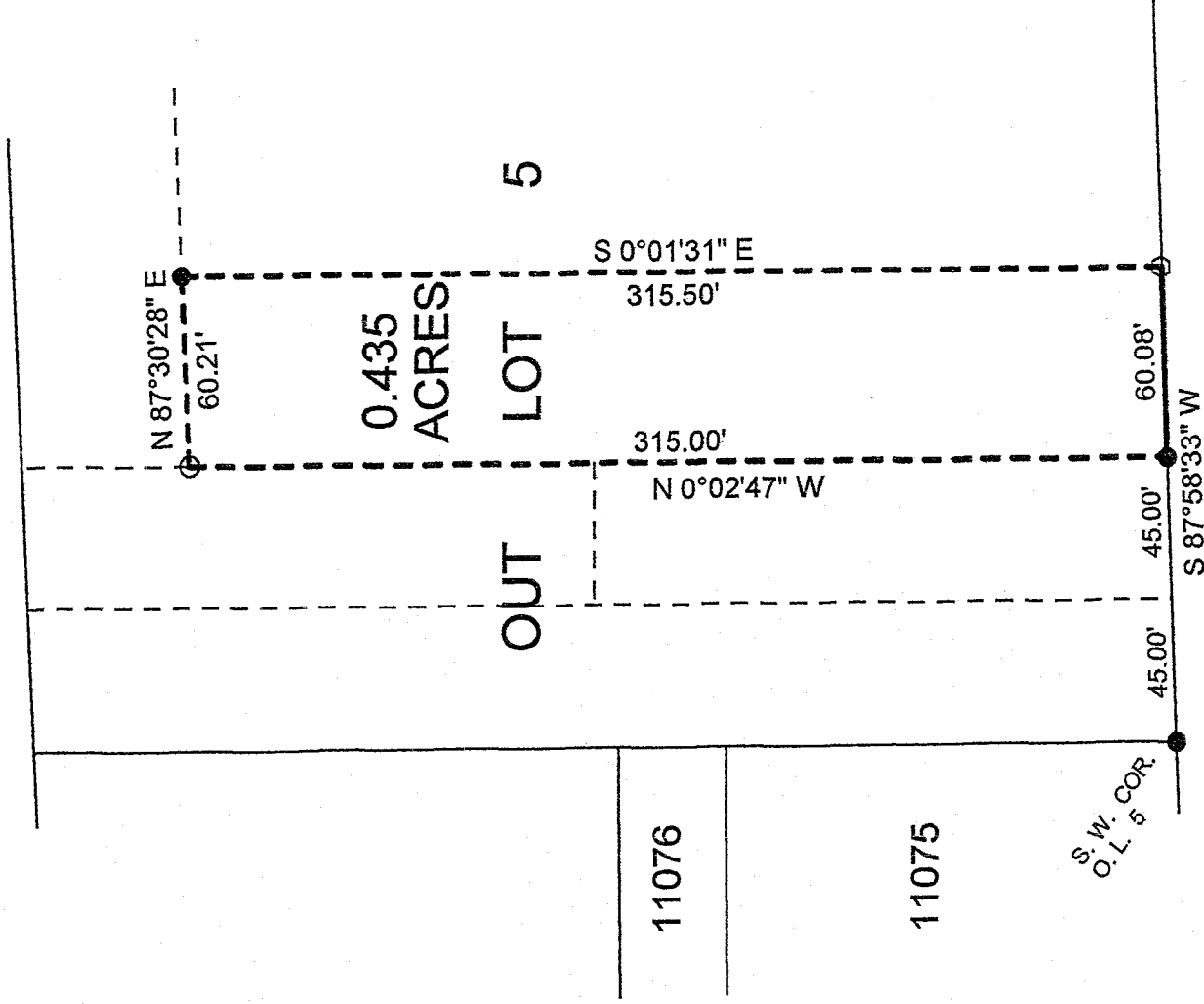

CLINE AVENUE 60'

NEW SURVEY
 OF EXISTING PARCEL
 RICHLAND COUNTY
 TAX MAP OFFICE

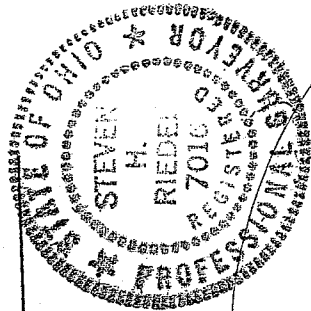

DATE 7-5-01
 INITIAL

LEGEND:

- - 5/8 INCH REBAR W/CAP STAMPED "PS 7016" SET
- - EXISTING DRILL HOLE
- - EXISTING IRON PIN

Graphic Scale

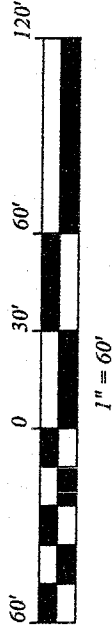

STEVEN H. RIEDEL
 OHIO SURVEYOR 7016
 DECEMBER 03, 2001
 MAOL5B

4-170

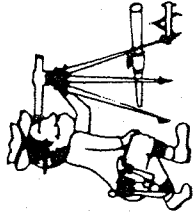

Phone (419) 683-1951

Riedel Land Surveying Company

712 N. Henry St.
Crestline, Ohio 44827

June 23, 2007
Oswalt Property
416 Cline Avenue
maol5b

Being part of Outlot 5 of the new and revised numbers of the City of Mansfield, County of Richland, State of Ohio and being more fully described as follows:

Commencing at an existing iron pin at the Southwest corner of Outlot 5;

thence running North 87 deg. 58 min. 33 sec. East along the South line of Outlot 5 (also being the North line of Cline Avenue) for 90.00 feet to an existing iron pin and the place of beginning;

thence turning and running North 00 deg. 02 min. 47 sec. West for 315.00 feet to a 5/8 inch rebar set;

thence turning and running North 87 deg. 30 min. 28 sec. East for 60.21 feet to an existing iron pin;

thence turning and running South 00 deg. 01 min. 31 sec. East for 315.50 feet to an existing drill hole on the South line of Outlot 5;

thence turning and running South 87 deg. 58 min. 33 sec. West for 60.08 feet to the place of beginning.

All 5/8 inch rebars set have a plastic cap stamped "PS 7016".

The above described parcel has a calculated area of 0.435 acres of land according to a survey made on December 03, 2001 by Steven H. Riedel, Ohio surveyor 7016.

Basis of Bearings: Assumed

NEW SURVEY
OF EXISTING PARCEL
RICHLAND COUNTY
TAX MAP OFFICE

MLB 9-5-07
INITIAL DATE