

Y-164

SURVEY FOR: NEWVILLE BAPTIST CHURCH

DATE: 4-3-07

JOB NUMBER: SM-1122

LOCATION: PART OF THE SE. 1/4 OF
SEC. 4, T-21, R-17,
WORTHINGTON TWP., RICHLAND
CO., STATE OF OHIO.

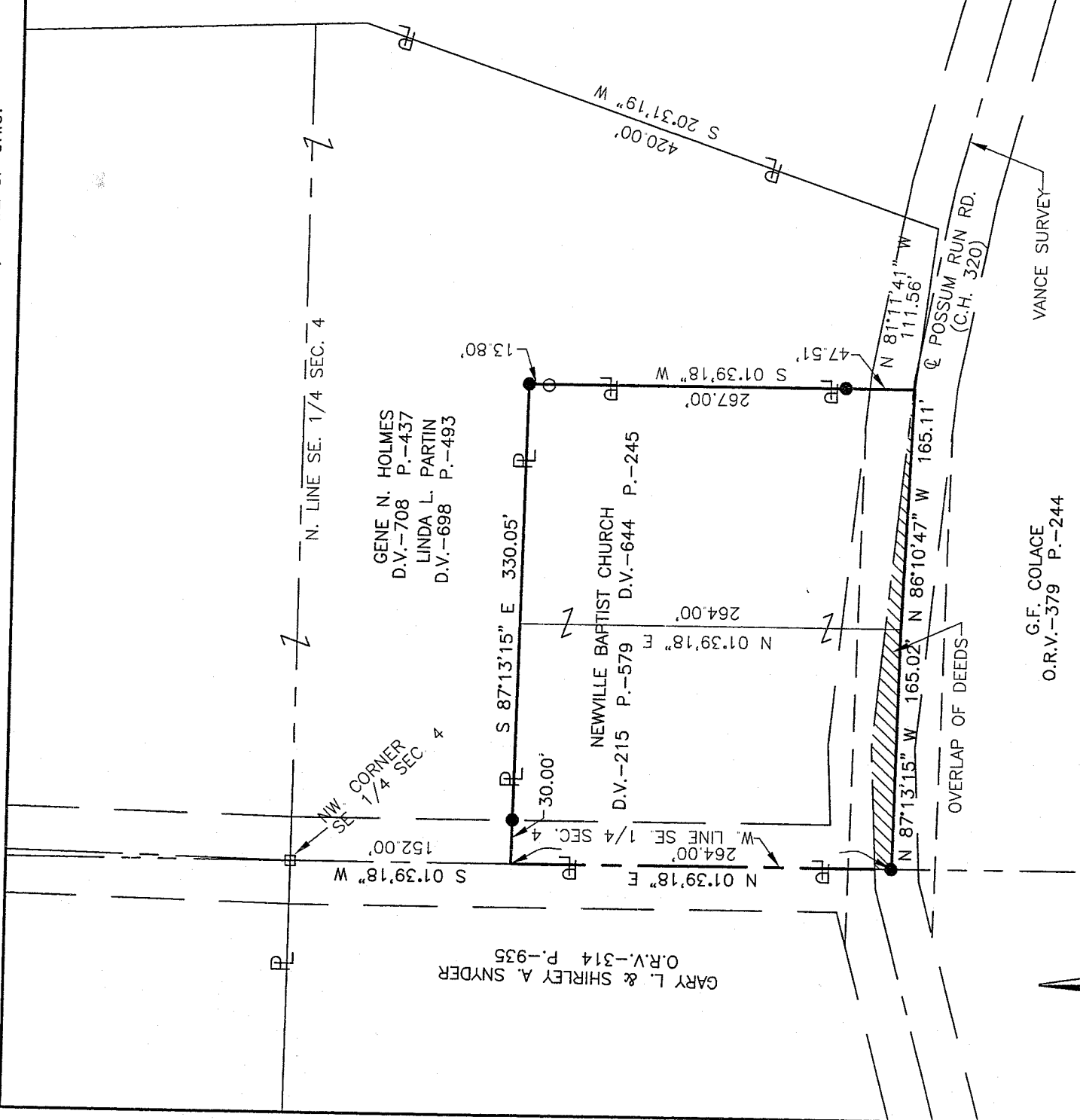

** Does Not Meet !!
State Standards !!
For Index Purpose
Only!*

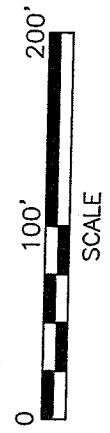
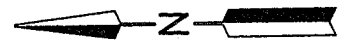

LEGEND

- IRON PIN FOUND
- RAILROAD SPIKE FOUND
- IRON PIN SET, 5/8" DIA. ROD WITH PLASTIC CAP STAMPED "STEVENS 7052"

Distances shown hereon are expressed in feet and decimal parts thereof, bearings are to an assumed meridian and are used to express angles only.

CERTIFICATION: I hereby certify that the foregoing survey was prepared from actual field measurements, in accordance with Chapter 4733-37, Ohio Administration Code.



Roger L. Stevens
Roger L. Stevens, P.S. #7052

Y-164