

# PLAT OF SURVEY FOR ROBERT A. WAUFFMAN

**LEGEND:**

- ▲ - P.K. NAIL FOUND
- △ - P.K. NAIL SET
- - RAILROAD SPIKE FOUND
- - RAILROAD SPIKE SET
- - FENCE POST FOUND
- - IRON PIN FOUND
- - IRON PIN SET - CAPPED
- BLUNK 6320 "

SECTION 36 LOT # -  
 TOWNSHIP Z1 CITY / VILLAGE \_\_\_\_\_  
 RANGE 12S MADISON TOWNSHIP / \_\_\_\_\_  
 QUARTER SE RICHLAND COUNTY, OHIO

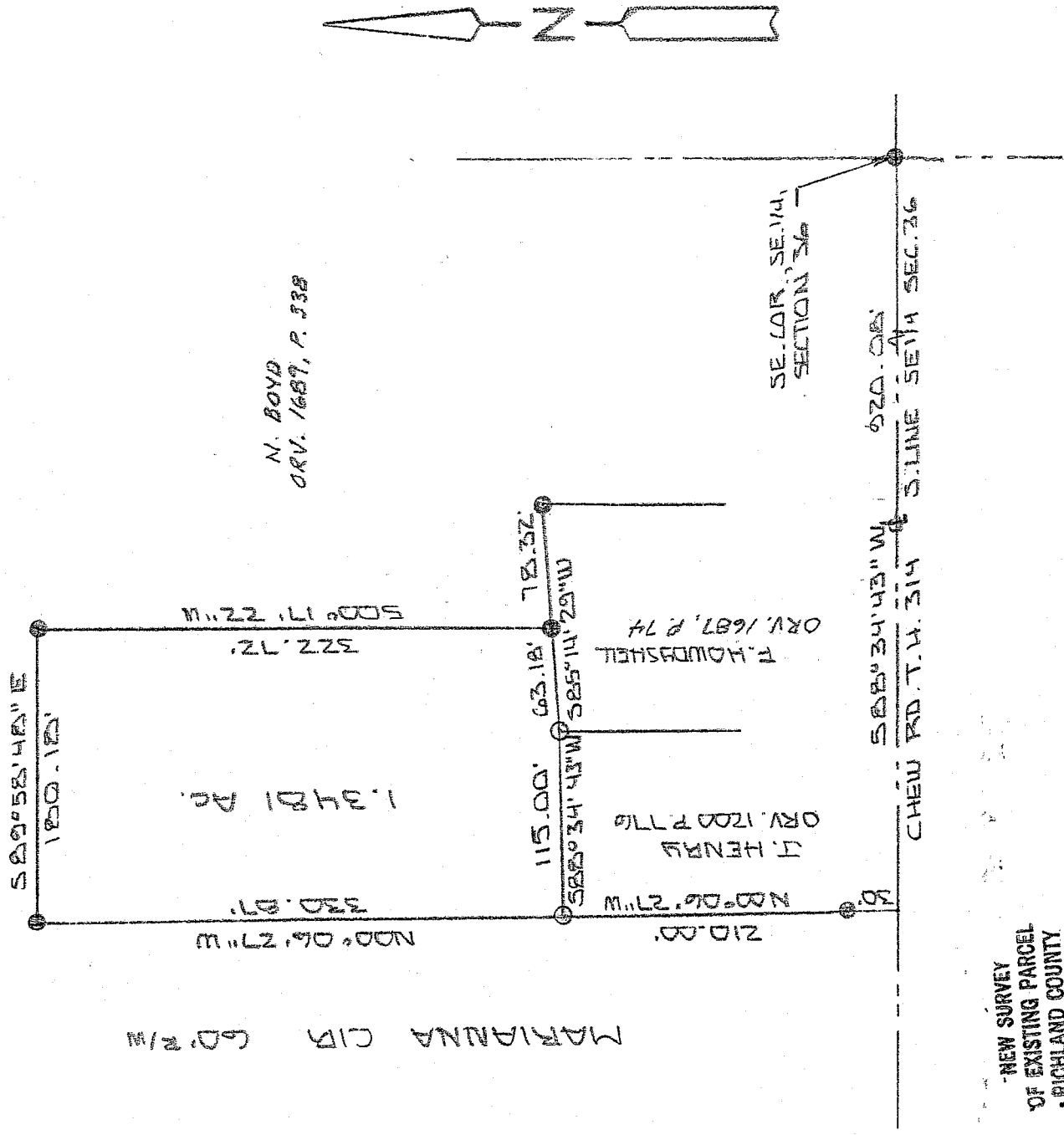

NEW SURVEY  
 OF EXISTING PARCEL  
 RICHLAND COUNTY  
 TAX MAP OFFICE

MLB 62807  
 INITIAL DATE



BASIS OF BEARINGS: SURVEY BY W. CLARK 6.21.05

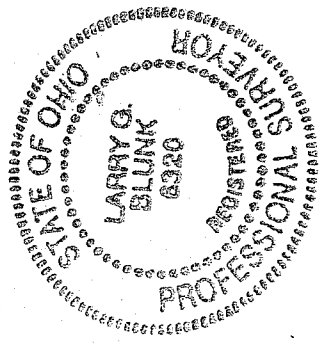

I HEREBY CERTIFY THAT THE ABOVE PLAT AND THE  
 FIELD SURVEY IT REPRESENTS ARE TRUE TO THE  
 BEST OF MY KNOWLEDGE

*Larry G. Blunk*  
 LARRY G. BLUNK  
 PROFESSIONAL SURVEYOR # 6320

JUNE 20 25  
 DATE

Y-160

Y-160

**DESCRIPTION  
FOR  
ROBERT A. KAUFFMAN**

Located in the Township of Madison, County of Richland, State of Ohio and being a part of the Southeast Quarter of Section 36, Township 21, Range 18 and more particularly described as follows:

Beginning at an iron pin found in the Southeast Corner of the Southeast Quarter of Section 36.

Thence S 88 degrees 34' 43" W along the south line of the Southeast Quarter of Section 36, said line also being the centerline of Chew Rd. T.H. 314, a distance of 920.08 feet to a point, referenced by an iron pin found N 00 degrees 06' 27" W - 30.00 feet.

Thence N 00 degrees 06' 27" W passing thru an iron pin found at 30.00 feet a total distance of 210.00 feet to an iron pin set and the True Place of Beginning.

Thence continuing N 00 degrees 06' 27" W a distance of 330.87 feet to an iron pin found.

Thence S 89 degrees 58' 48" E a distance of 180.18 feet to an iron pin found.

Thence S 00 degrees 17' 22" W a distance of 322.72 feet to an iron pin found.

Thence S 85 degrees 14' 29" W a distance of 63.18 feet to an iron pin set.

Thence S 88 degrees 34' 43" W a distance of 115.00 feet to the True Place of Beginning and containing 1.3481 acres more or less but subject to all legal highways also all easements of record.

Basis of Bearings: Survey by W. Clancy, 6-27-05.

*Larry G. Blunk*  
Larry G. Blunk, P.S. 6320  
June 20, 2007

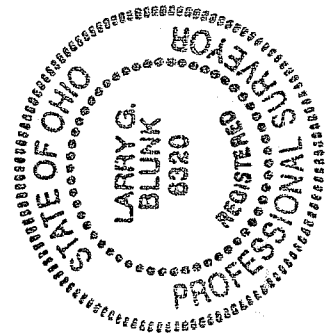

NEW SURVEY  
OF EXISTING PARCEL  
RICHLAND COUNTY  
TAX MAP OFFICE  
MUB 4-28-07  
INITIAL DATE