

Bearings are based on Survey J-392 on file at the Richland County Tax Map Office and are intended to be used for angular determination only.

LEGEND

- iron pin found
- ⊗ 5/8" iron pin set with cap stamped "SEILER AND CRAIG, INC."
- ◆ fence post found

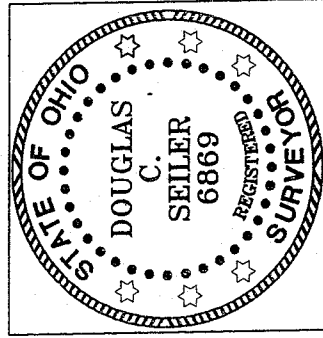
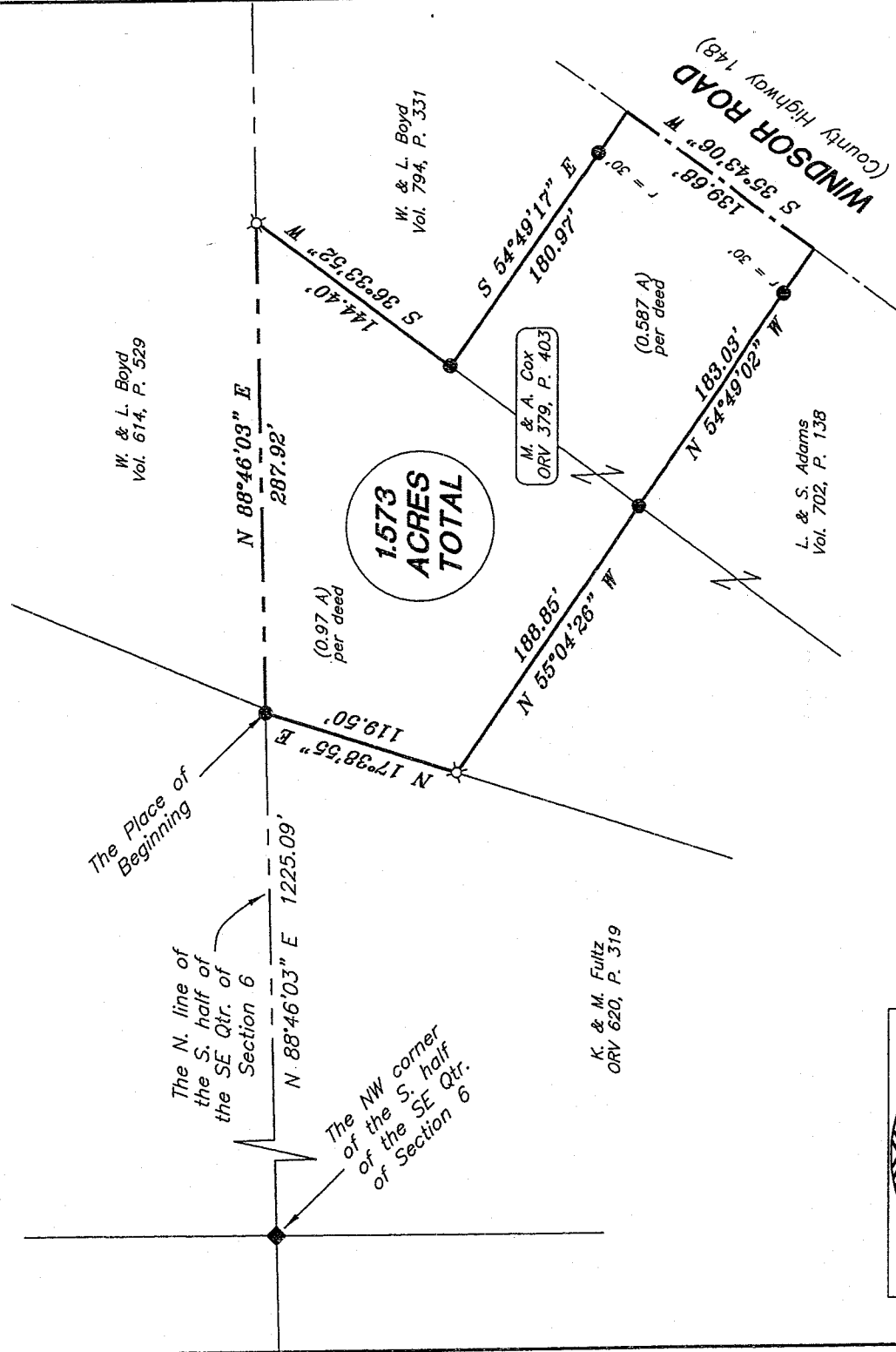
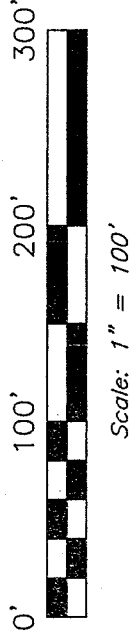

NEW SURVEY
OF EXISTING PARCEL
RICHLAND COUNTY
TAX MAP OFFICE

MLB 4-28-07
INITIAL DATE

Douglas C. Seiler

SURVEY BY: DOUGLAS C. SEILER PS#6869
FOR SEILER & CRAIG SURVEYING INC.
52-172-NORTH MAIN STREET
MANSFIELD, OHIO 44902
(419) 525-3644
FAX (419) 525-3696

SURVEY PLAT FOR
MARK & AMY COX
PT. SE QTR. SECTION 6, T-23, R-17
MIFFLIN TOWNSHIP
RICHLAND COUNTY, OHIO
Date: June 23, 2007
Scale: 1" = 100'

SEILER & CRAIG SURVEYING, INC.

Douglas C. Seiler, PS & Chad F. Craig, PS
52 1/2 North Main Street
Mansfield, Ohio 44902
419-525-3644 Fax 419-525-3696
www.seilerandcraig.com

SURVEY DESCRIPTION

PART SE QUARTER SECTION 6
MIFFLIN TOWNSHIP
RICHLAND COUNTY, OHIO

Situated in the Township of Mifflin, County of Richland, State of Ohio and being a part of the Southeast Quarter of Section 6, of Township 23 North, Range 17 West, and being more particularly described as follows:

Commencing at a fence post found and accepted as marking the northwest corner of the south half of said Quarter; Thence, North 88 degrees 46 minutes 03 seconds East with the north line of said south half, a distance of 1225.09 feet to an iron pin found, said iron pin being the place of beginning of the parcel herein described;

Thence, continuing North 88 degrees 46 minutes 03 seconds East with said north line, a distance of 287.92 feet to an iron pin set;

Thence, South 36 degrees 33 minutes 52 seconds West a distance of 144.40 feet to an iron found;

Thence, South 54 degrees 49 minutes 17 seconds East, passing through an iron pin found at 150.97 feet, a total distance of 180.97 feet to a point in the centerline of Windsor Road (County Highway 148);

Thence, South 35 degrees 43 minutes 06 seconds West with said centerline, a distance of 139.68 feet to a point as referenced by an iron pin found on a bearing of North 54 degrees 49 minutes 02 seconds West and at a distance of 30.00 feet from said point;

Thence, North 54 degrees 49 minutes 02 seconds West, passing through the aforementioned iron pin at 30.00 feet, a total distance of 183.03 feet to an iron pin found;

Thence, North 55 degrees 04 minutes 26 seconds West a distance of 188.85 feet to an iron pin set;

Thence, North 17 degrees 38 minutes 55 seconds East a distance of 119.50 feet to the place of beginning, containing a total of 1.573 acres, according to survey by Douglas C. Seiler Professional Surveyor #68869 for Seiler & Craig Surveying, Inc., on June 22, 2007 but subject to the right of way of Windsor Road.

The intent of this instrument is to describe in greater detail the premises transferred by ORV 379, page 403.

Iron pins set are 5/8" rods with caps stamped "SEILER AND CRAIG INC."

Bearings are based on Survey J-392 on file at the Richland County Tax Map Office and are intended to be used for angular determination only.

NEW SURVEY
OF EXISTING PARCEL
RICHLAND COUNTY
TAX MAP OFFICE

MS 6-28-07
INITIAL DATE

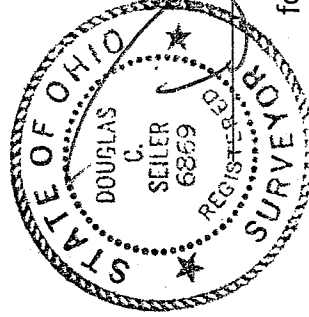

Douglas C. Seiler
for Seiler & Craig Surveying, Inc.