

NORTHEAST QUARTER
SECTION 26 T-22 R-19
JACKSON TOWNSHIP
RICHLAND COUNTY, OHIO

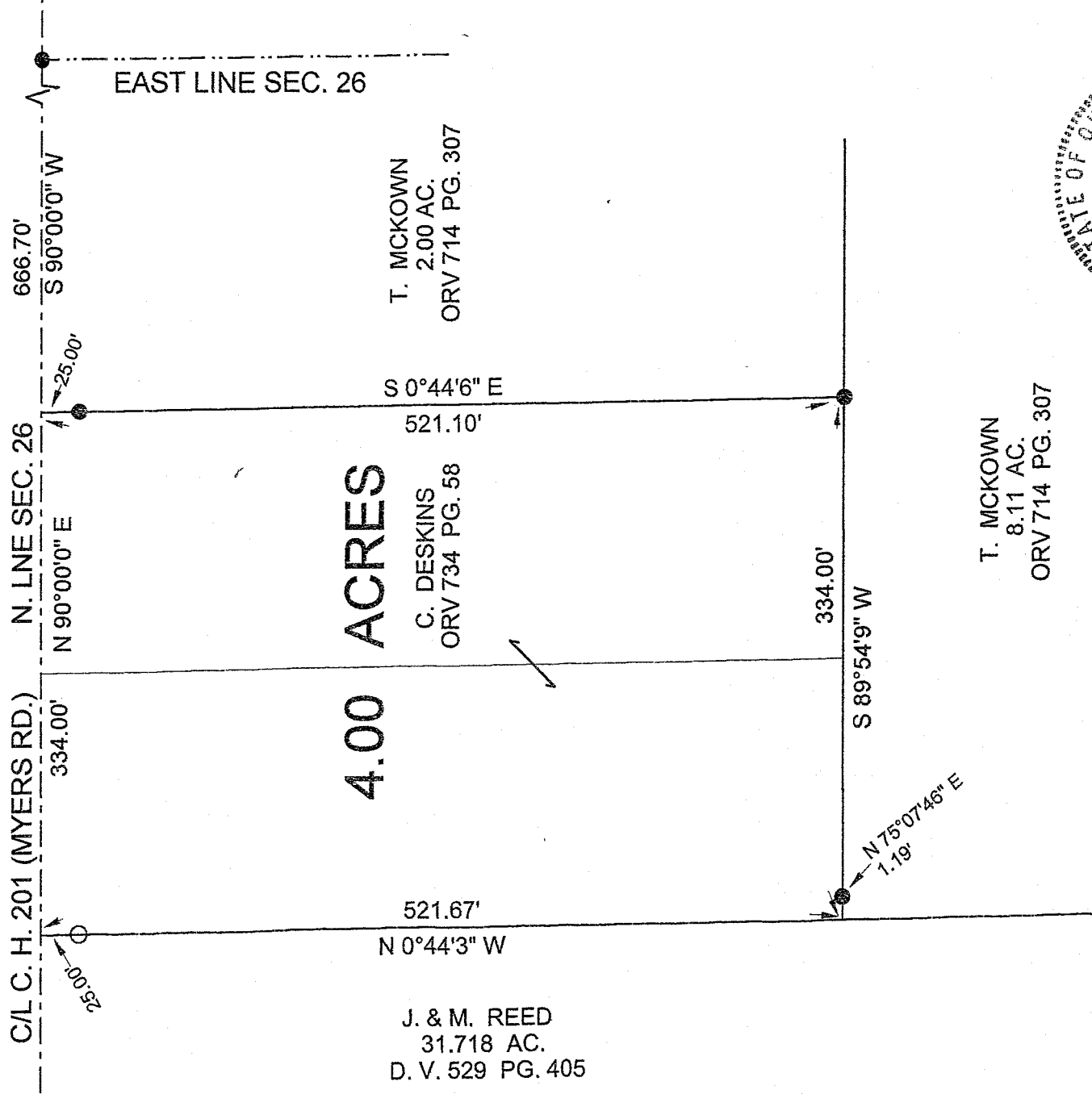
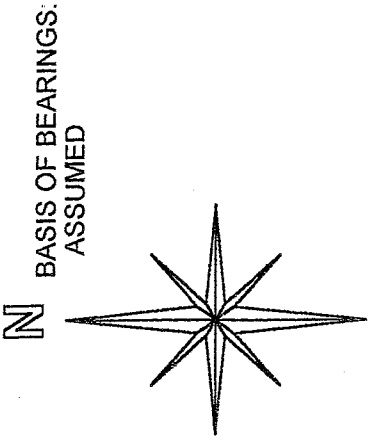

4.00 ACRES

J. & M. REED
31.718 AC.
D. V. 529 PG. 405

T. MCKOWN
2.00 AC.
ORV 714 PG. 307

C. DESKINS
ORV 734 PG. 58

T. MCKOWN
8.11 AC.
ORV 714 PG. 307

LEGEND:

- - 5/8 INCH REBAR W/CAP STAMPED "PS 7016" SET
- - EXISTING IRON PIN

NEW SURVEY
OF EXISTING PARCEL
RICHLAND COUNTY
TAX MAP OFFICE

MLB 6-26-07
INITIAL DATE

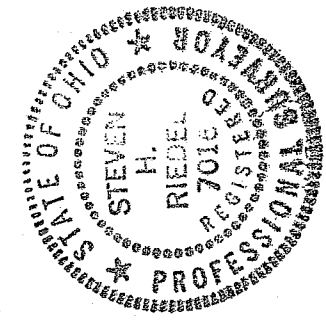

STEVEN H. RIEDEL
OHIO SURVEYOR 7016
JUNE 12, 2007
RJA26NE

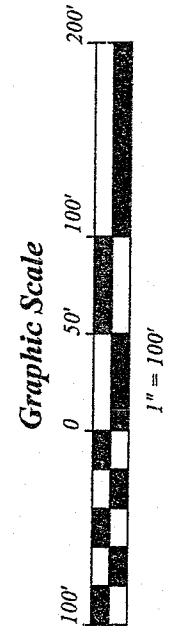

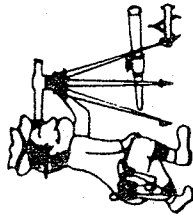

Riedel Land Surveying Company

712 N. Henry St.
Crestline, Ohio 44827

Phone (419) 683-1951

June 16, 2007

C. Deskins Property (4.00 acres)
tja26ne

Situated in the Township of Jackson, County of Richland, State of Ohio and being part of the Northeast quarter of Section 26, Township 22, Range 19 and being more fully described as follows:

Commencing at an existing iron pin at the intersection of the East line of Section 26 with the centerline of County Highway 201 (Myers Road, also being the North line of Section 26);

thence running South 90 deg. 00 min. 00 sec. West along the centerline of County Highway 201 for 666.70 feet to the place of beginning;

thence turning and running South 00 deg. 44 min. 06 sec. East (passing an existing iron pin at 25.00 feet) for a total distance of 521.10 feet to an existing iron pin;

thence turning and running South 89 deg. 54 min. 09 sec. West for 334.00 feet (an existing iron pin being North 75 deg. 07 min. 46 sec. East and 1.19 feet from this point);

thence turning and running North 00 deg. 44 min. 03 sec. West (passing a 5/8 inch rebar set at 496.67 feet) for a total distance of 521.67 feet to the centerline of County Highway 201;

thence turning and running North 90 deg. 00 min. 00 sec. East along said centerline for 334.00 feet to the place of beginning.

All 5/8 inch rebars set have a plastic cap stamped "PS 7016".

The above described parcel has a calculated area of 4.00 acres of land according to a survey made on June 12, 2007 by Steven H. Riedel, Ohio surveyor 7016.

Prior Deed: ORV 734 page 58

Basis of Bearings: Assumed

NEW SURVEY
OF EXISTING PARCEL
RICHLAND COUNTY
TAX MAP OFFICE

Mub (tja26)
INITIAL DATE

Y-156

4.15.07