

SURVEY FOR DAN ZEDIKER

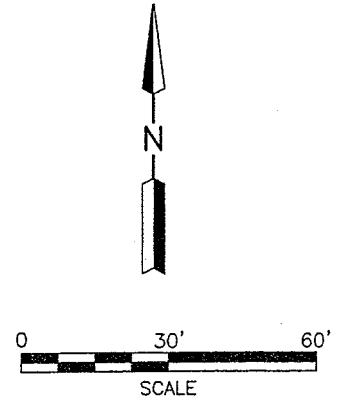
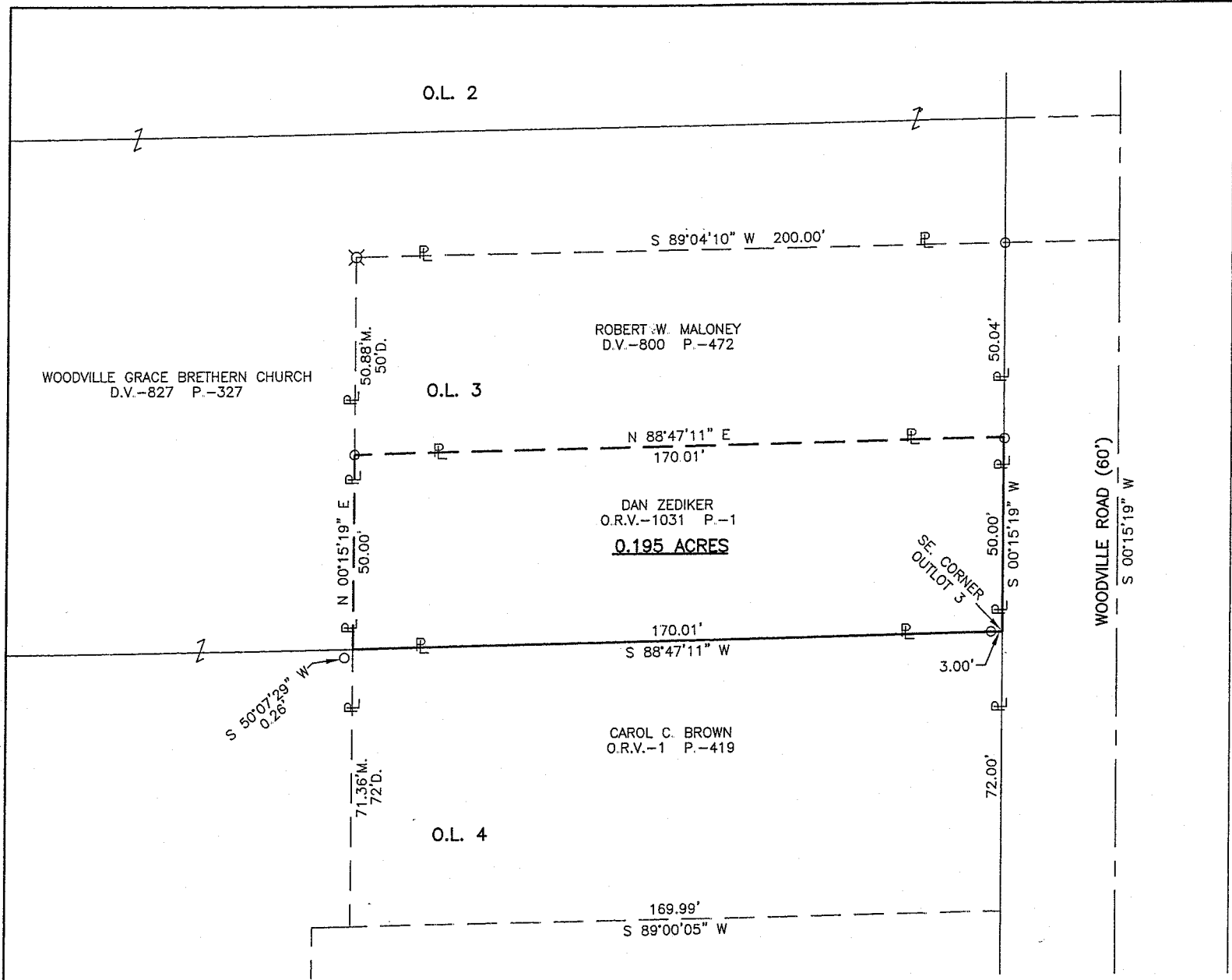

- LEGEND**
- M. MEASURED
 - D. DEED
 - O IRON PIN FOUND
 - ⊗ MONMENT FOUND

PART OF OUTLOT 3, CITY OF MANSFIELD, RICHLAND CO., OHIO.

NEW SURVEY OF EXISTING PARCEL
 RICHLAND COUNTY TAX MAP OFFICE
 INITIAL: MLB DATE: 6-22-07



Roger L. Stevens
 Roger L. Stevens, P.S. #7052

Date 6-11-07
 WOODVILLE RD-600

Distances shown hereon are expressed in feet and decimal parts thereof.

Basis of Bearings: Survey T-289.

CERTIFICATION: I hereby certify that the foregoing survey was prepared from actual field measurements, in accordance with Chapter 4733-37, Ohio Administration Code.

Y-153

Roger L. Stevens

June 11, 2007

**SURVEYOR'S DESCRIPTION FOR
DAN ZEDIKER**

0.195 Acre

Situated in the City of Mansfield, County of Richland, State of Ohio, being part of Out Lot 3 in said City and being more particularly described as follows:

Beginning at a point being the southeast corner of said Out Lot 3, said point being in the west line of Woodville Road;

Thence with the following **FOUR** courses:

- 1) **S 88° 47' 11" W, 170.01 feet** along the south line of said Out Lot 3 to a point being in an east line of a parcel of land conveyed to Woodville Grace Brethern Church by deed volume 827, page 327, said point being referenced by an iron pin found S 50° 07' 29" W, 0.26 feet from said point and passing through an iron pin found at 3.00 feet;
- 2) **N 00° 15' 19" E, 50.00 feet** along said east line of said land of Woodville Grace Brethern Church to an iron pin found in the southwest corner of a parcel of land conveyed to Robert W. Maloney by deed volume 800, page 472;
- 3) **N 88° 47' 11" E, 170.01 feet** along the south line of said land of Robert W. Maloney to an iron pin found in the southeast corner of said land, said iron pin also being in said west line of Woodville Road;
- 4) **S 00° 15' 19" W, 50.00 feet** along said west line of Woodville Road to the **Place of Beginning** and containing **0.195** acre, more or less, and subject to all legal highways and easements of record.

Basis of Bearings: Survey T-289.

All iron pins set are 5/8" diameter reinforcing rod with plastic cap stamped "STEVENS 7052".

According to a survey made in June 2007 by Roger L. Stevens, Ohio Registered Surveyor No. 7052.

NEW SURVEY
OF EXISTING PARCEL
OF RICHLAND COUNTY.
TAX MAP OFFICE
MAB 62807
INITIAL DATE



Roger L. Stevens
Roger L. Stevens
Registered Surveyor No. 7052
Woodville RD-600

15