

Y-149

THOMAS A., JR. & MARY L. CARROLL, TRUSTEES
O.R.V.-321 P.-764

SURVEY FOR THOMAS A. & MARY L. CARROLL

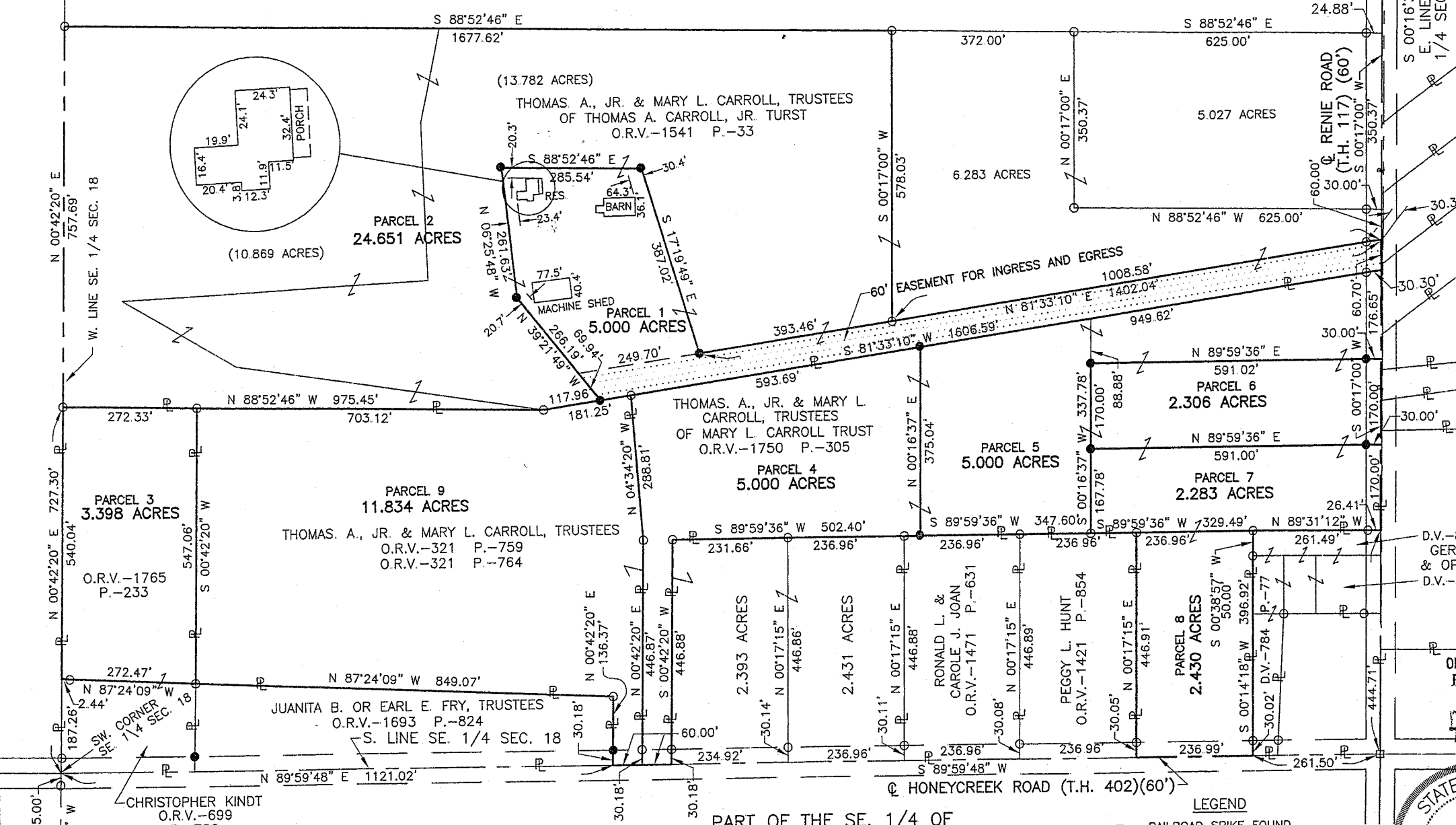
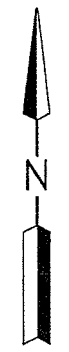
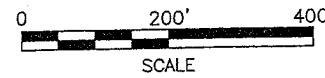

**** A to Parcel #9
Only. See Y-86 for
Parcels #1 thru #8**

Distances shown hereon are expressed in feet and decimal parts thereof, bearings are to an assumed meridian and are used to express angles only.

CERTIFICATION: I hereby certify that the foregoing survey was prepared from actual field measurements, in accordance with Chapter 4733-37, Ohio Administration Code.

PART OF THE SE. 1/4 OF
SEC. 18, T-19, R-18,
JEFFERSON TWP.,
RICHLAND CO., OHIO.

Roger L. Stevens
Roger L. Stevens, P.S. #7052

- LEGEND**
- RAILROAD SPIKE FOUND
 - IRON PIN FOUND
 - IRON PIN SET, 5/8" DIA. ROD WITH PLASTIC CAP STAMPED "STEVENS 7052"

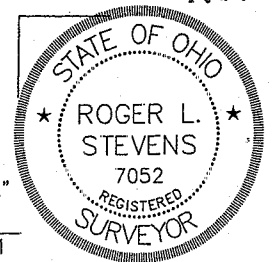

D.V.-803 P.-426
GERALD L. &
OPHELIA FRY
D.V.-584 P.-101

NEW SURVEY
OF EXISTING PARCEL
RICHLAND COUNTY
TAX MAP OFFICE

mlb 621-07
INITIAL DATE
**

Parcel 9

Situated in the Township of Jefferson, County of Richland, State of Ohio, being part of the Southeast Quarter of Section 18, Township 19, Range 18 and being more particularly described as follows:

Commencing at a point being the southwest corner of said Southeast Quarter, said point also being the southwest corner of a parcel of land conveyed to Christopher Kindt by official records volume 699, page 782, being in the centerline of Honeycreek Road (T.H. 402) and being referenced by an iron pin found S 00° 47' 49" W, 25.00 feet from said point;

Thence N 89° 59' 48" E, 1,121.02 feet along the south line of said Southeast Quarter, also being along the south line of said land of Christopher Kindt, being along the south line of a parcel of land conveyed to Juanita B. or Earl E. Fry, Trustees by official records volume 1693, page 824 and being along said centerline of Honeycreek Road to a point being the southeast corner of said land of Juanita B. or Earl E. Fry, Trustees, said point being the **true place of beginning**;

Thence N 00° 42' 20" E, 136.37 feet along the east line of said land of Juanita B. or Earl E. Fry, Trustees to an iron pin found in the northeast corner of said land and passing through an iron pin set at 30.18 feet;

Thence N 87° 24' 09" W, 849.07 feet along the north line of said land of Juanita B. or Earl E. Fry, Trustees to an iron pin found in the northwest corner of said land, said iron pin also being in the northeast corner of said land of Christopher Kindt and being in the southeast corner of a parcel of land conveyed to Christopher Kindt by official records volume 1765, page 233;

Thence N 00° 42' 20" E, 547.06 feet along the east line of said land of Christopher Kindt to an iron pin found in the northeast corner of said land, said iron pin also being in the south line of a parcel of land conveyed to Thomas A. and Mary L. Carroll, Trustees of Thomas A. Carroll Trust by official records volume 1541, page 33;

Thence S 88° 52' 46" E, 703.12 feet along said south line of said land of Thomas A. and Mary L. Carroll, Trustees of Thomas A. Carroll Trust to an iron pin found;

Thence N 81° 33' 10" E, 181.25 feet and continuing along said south line of said land of Thomas A. and Mary L. Carroll, Trustees of Thomas A. Carroll Trust to an iron pin found in the northwest corner of a parcel of land conveyed to Thomas A. and Mary L. Carroll, Trustees, of Mary L. Carroll Trust by official records volume 1750, page 305;

Thence S 04° 34' 20" E, 288.81 feet along the west line of said land of Thomas A. and Mary L. Carroll, Trustees of Mary L. Carroll Trust to an iron pin found;

Thence S 00° 42' 20" W, 446.87 feet and continuing along said west line of said land of Thomas A. and Mary L. Carroll, Trustees of Mary L. Carroll Trust to a point being in the southwest corner of said land, said iron pin also being in the south line of said Southeast Quarter and being in said centerline of Honeycreek Road and passing through an iron pin found at 416.69 feet;

Thence S 89° 59' 48" W, 60.00 feet along said south line of said Southeast Quarter and being in said centerline of Honeycreek Road to the **true place of beginning** and containing **11.834 acres**, more or less, and subject to all legal highways and easements of record.

Bearings are to an assumed meridian and are used to express angles only.

All iron pins set are 5/8" diameter reinforcing rod with plastic cap stamped "STEVENS 7052".

According to a survey made in March 2007 by Roger L. Stevens, Ohio Registered Surveyor No. 7052.



Roger L. Stevens
Roger L. Stevens

Registered Surveyor No. 7052
SM-1841Z2

NEW SURVEY
OF EXISTING PARCEL
RICHLAND COUNTY
TAX MAP OFFICE

RLS INITIAL
6-21-07 DATE

Y. 149