

PLAT OF SURVEY FOR DOTTIE SUE HARRINGTON

Y-147

LEGEND:

- ▲ - P.K. NAIL FOUND
- △ - P.K. NAIL SET "MAGA"
- - RAILROAD SPIKE FOUND
- - RAILROAD SPIKE SET
- - FENCE POST FOUND
- - IRON PIN FOUND
- - IRON PIN SET - CAPPED
- BLUNK 6320 "

SECTION 13 LOT #
 TOWNSHIP 21 CITY / VILLAGE
 RANGE 12 MADISON TOWNSHIP
 QUARTER NW RICHLAND COUNTY, OHIO

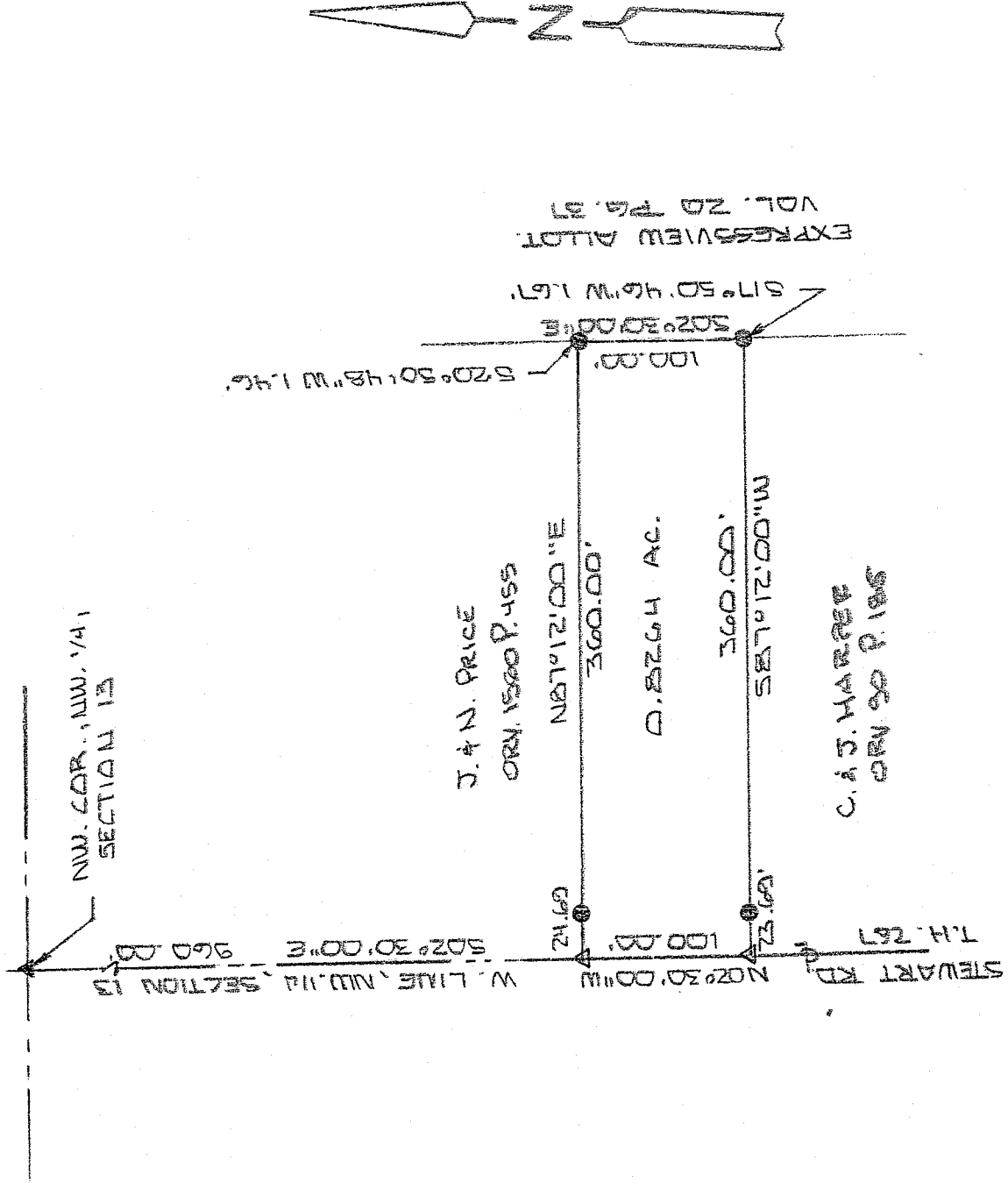

NEW SURVEY
 OF EXISTING PARCEL
 RICHLAND COUNTY
 TAX MAP, OFFICE
 MCB 6/28/07
 INITIAL DATE

100' SCALE 1" = 100'

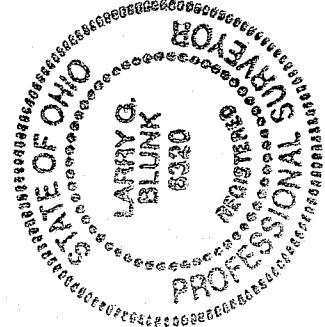

BASIS OF BEARINGS: SURVEY BY L. E. COLLINS, 2-21-59

I HEREBY CERTIFY THAT THE ABOVE PLAT AND THE FIELD SURVEY IT REPRESENTS ARE TRUE TO THE BEST OF MY KNOWLEDGE

Larry G. Blunk
 LARRY G. BLUNK

PROFESSIONAL SURVEYOR # 6320

JUNE 14 2007 DATE

**DESCRIPTION
FOR
DOTTIE SUE HARRINGTON**

Located in the Township of Madison, County of Richland, State of Ohio and being a part of the Northwest Quarter of Section 13, Township 21, Range 18 and more particularly described as follows:

Beginning at a pk nail found in the Northwest Corner of the Northwest Quarter of Section 13.

Thence S 02 degrees 30' 00" E along the west line of the Northwest Quarter of Section 13, said line also being the centerline of Stewart Rd. T.H. 267, a distance of 960.00 feet to a mag nail set and the True Place of Beginning.

Thence N 87 degrees 12' 00" E passing thru an iron pin found at 24.69 feet a total distance of 360.00 feet to a point, referenced by an iron pin found S 20 degrees 50' 48" W - 1.46 feet.

Thence S 02 degrees 30' 00" E a distance of 100.00 feet to a point, referenced by an iron pin found S 17 degrees 50' 46" W - 1.67 feet.

Thence S 87 degrees 12' 00" W passing thru an iron pin found at 336.31 feet a total distance of 360.00 feet to a mag nail set on the west line of the Northwest Quarter of Section 13, said line also being the centerline of Stewart Rd. T.H. 267.

Thence N 02 degrees 30' 00" W along the west line of the Northwest Quarter of Section 13, said line also being the centerline of Stewart Rd. T.H. 267, a distance of 100.00 feet to the True Place of Beginning and containing 0.8264 acres more or less but subject to all legal highways also all easements of record.

Basis of Bearings: Survey by C.F. Rollins, 2-21-59.

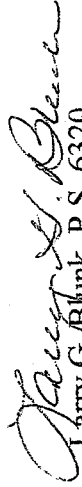
Larry G. Blunk, P.S. 6320
June 14, 2007

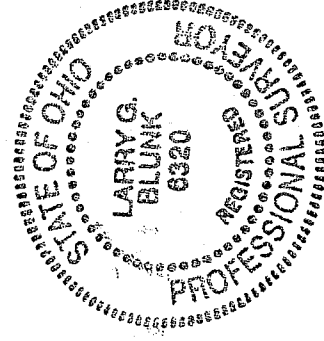

NEW SURVEY
OF EXISTING PARCEL
RICHLAND COUNTY
TAX MAP OFFICE
MLB 6-20-07
INITIAL DATE

Y-147