

Y-143

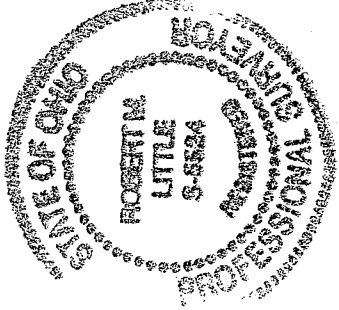

SURVEY FOR SONNY COMPTON  
Pt. of NW 1/4 of Sec. 34, Twp. 20, Rn. 18  
Washington Twp., Richland Co, Ohio

Robert M. Little  
Reg. Prof. Surveyor # OH 5524  
June 11, 2007

*Robert M. Little*

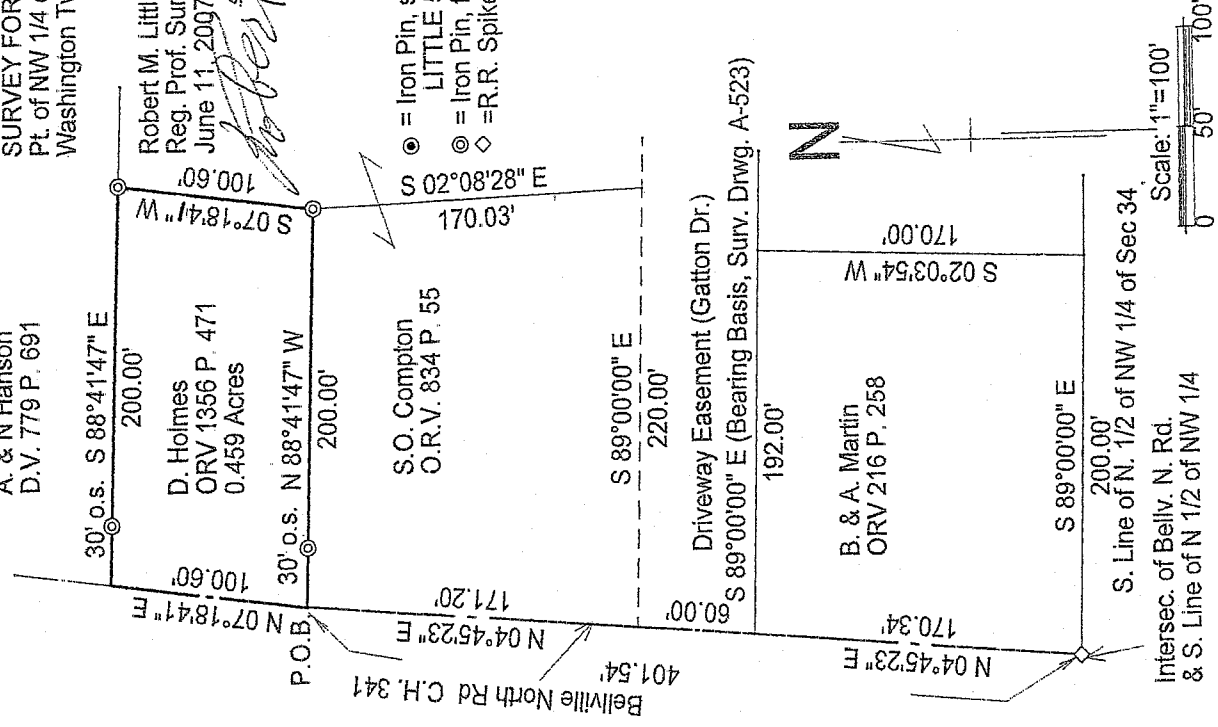

NEW SURVEY  
OF EXISTING PARCEL  
RICHLAND COUNTY  
TAX MAP OFFICE  
MML 6-19-07  
INITIAL DATE

1143

Y-143

Robert M. Little

Surveyor and Engineer

67 Redwood Rd., Mansfield, OH 44907

Phone and Fax 419-756-5056

SURVEY for SONNY COMPTON

Pt. of NW  $\frac{1}{4}$  of Sec. 34, Twp. 20. Rn. 18

Washington Twp.

County of Richland

State of Ohio

Being part of the northwest quarter Section 34, Township 20, Range 18, Washington Township, County of Richland, and State of Ohio, and being further described as follows;

Commencing at Railroad Spike, found, marking the intersection of the centerline of Bellville North Rd. with the south line of the north half of the northwest quarter of said Section 34;

Thence North  $04^{\circ}45'23''$  East a distance of 401.54' to a point in the centerline of said road, from which point an Iron Pin, found, bears South  $88^{\circ}41'47''$  East a distance of 30', said course being with the west lines of lands conveyed to B. & A. Martin in Official Record Volume 216 Page 258, of a 60' driveway easement, and of lands conveyed to S.O. Compton in Official Record Volume 834 Page 55; ~~To the Place of beginning;~~

thence North  $07^{\circ}18'41''$  East a distance of 100.60' to a point in the centerline of said road, from which point an Iron Pin, found, bears South  $88^{\circ}41'47''$  East, a distance of 30', said point being the northwest corner of lands conveyed to D. Holmes in Official Record Volume 1356 Page 471;

thence South  $88^{\circ}41'47''$  East, passing at 30' an aforementioned Iron Pin, found, a total distance of 200.00' to an iron pin found, being the northeast corner of said Holmes lands, said course being a south line of lands conveyed to A. & N. Hanson in Deed Volume 779 Page 691;

thence South  $07^{\circ}18'41''$  West a distance of 100.60' to an iron pin, found, marking the southeast corner of said Holmes lands;

thence North  $88^{\circ}41'47''$  West, a distance of 200.00' to the point of beginning, passing a previously mentioned iron pin, found, 30' easterly of said point of beginning, at said bearing;

said described tract containing 0.459 Acres, more or less, but subject to an easement for Bellville North Rd. and all other legal highways and easements of record.

Bearing basis: Bearings are from Survey Drawing A-523.

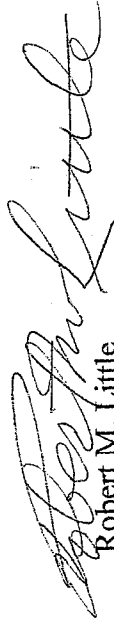

Robert M. Little  
Registered Surveyor # Ohio 5524  
June 12, 2007

NEW SURVEY  
OF EXISTING PARCEL  
RICHLAND COUNTY  
TAX MAP OFFICE  
MLB  
INITIAL

6-14-07  
DATE

Y-143