

Y-130

CITY OF ONTARIO
COUNTY OF RICHLAND
STATE OF OHIO

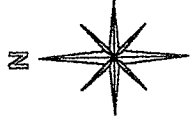

BASIS OF BEARINGS:
ASSUMED

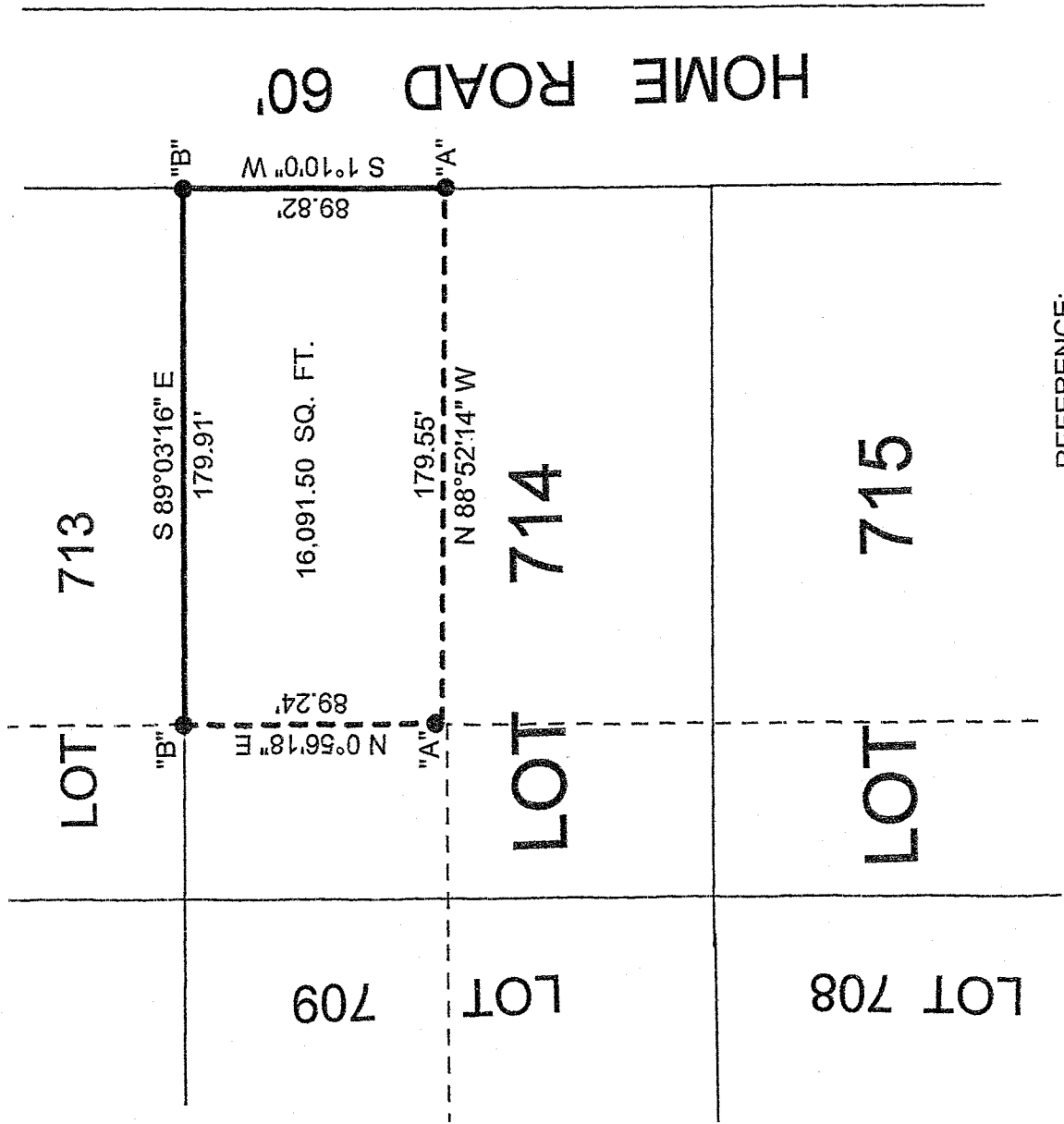

REFERENCE:

"A" = FEBRUARY 28, 1989 SURVEY
BY LARRY G. BLUNK #6320

"B" = NOVEMBER 03, 1983 SURVEY
BY JUSTIN A. SEILER

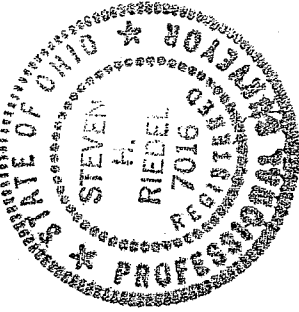

THIS PLAT REPRESENT AN
ACTUAL FIELD SURVEY BY STEVEN H.
RIEDEL OHIO SURVEYOR 7016
JUNE 05, 2007
ONLOT714

LEGEND:

● - EXISTING IRON PIN

NEW SURVEY
OF EXISTING PARCEL
RICHLAND COUNTY
TAX MAP OFFICE

INITIAL MLB DATE 6-12-07

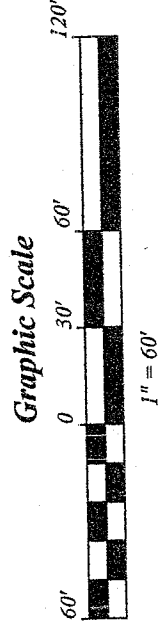

June 06, 2007
60 South Home Rd.
onlot714

Being part of Lot 714 of the new and revised numbers of the City of Ontario, County of Richland, State of Ohio and being more fully described as follows:

Beginning at an existing iron pin at the Northeast corner of Lot 714;
thence running South 01 deg. 10 min. 00 sec. West along the East line of Lot 14 (also being the West line of Home Road) for 89.82 feet to an existing iron pin;
thence turning and running North 88 deg. 52 min. 14 sec. West for 179.55 feet to an existing iron pin;
thence turning and running North 00 deg. 56 min. 18 sec. East for 89.24 feet to an existing iron pin on the North line of Lot 714;
thence turning and running South 89 deg. 03 min. 16 sec. East along said North line for 179.91 feet to the place of beginning.

The above described parcel has a calculated area of 16,091.50 square feet of land according to a survey made on June 05, 2007 by Steven H. Riedel, Ohio surveyor 7016.

Basis of Bearings: Assumed

NEW SURVEY
OF EXISTING PARCEL
RICHLAND COUNTY
TAX MAP OFFICE
MLB 6-12-07
INITIAL DATE