

Y-100

LEE LANE 50'

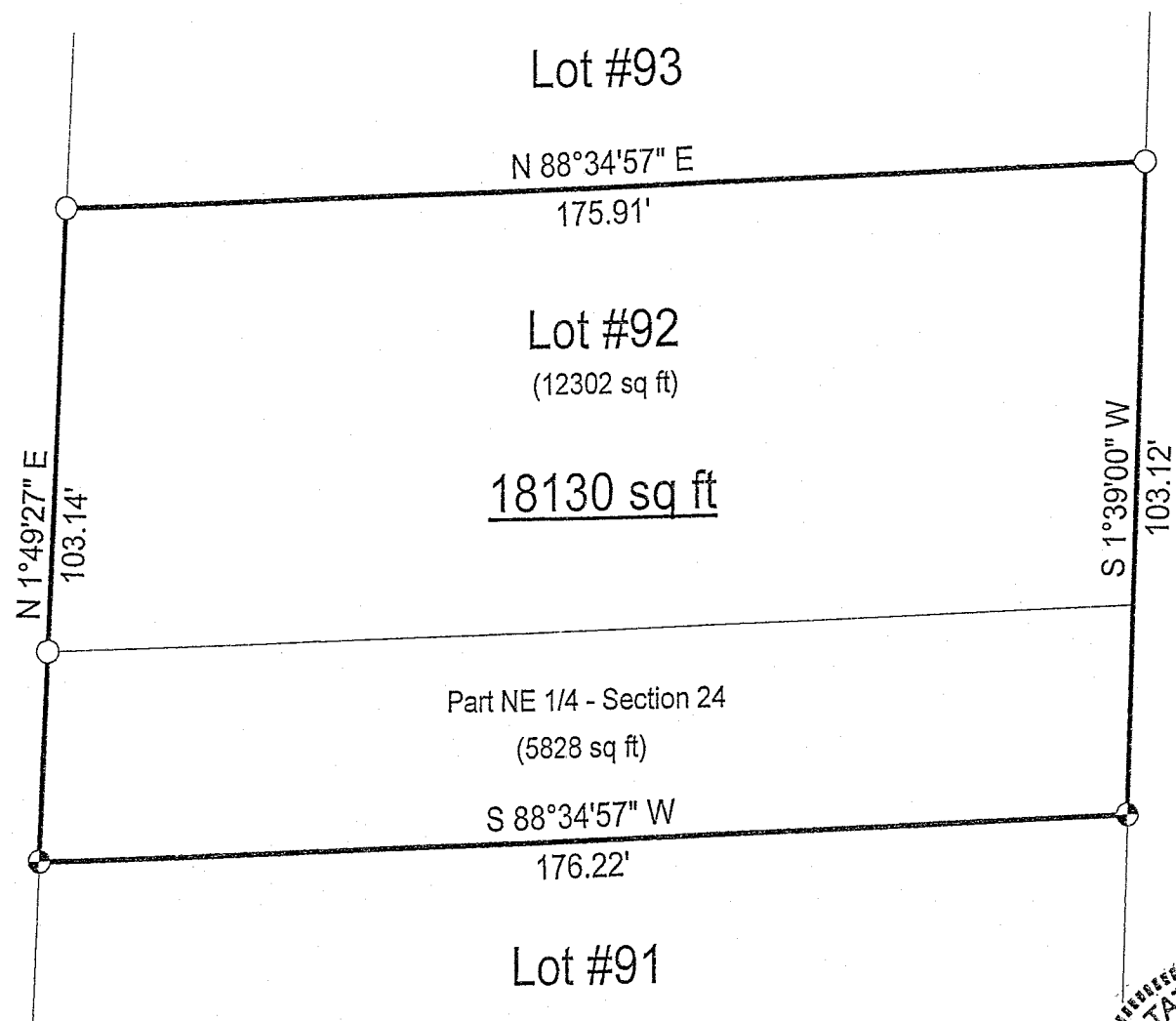

SURVEY PLAT

Lot #92 - Harpcrest Heights - Plat Vol. 17, Pg. 26
 Part NE 1/4 - Section 24 - Madison Twp. - T-21, R-18
 Richland County, Ohio

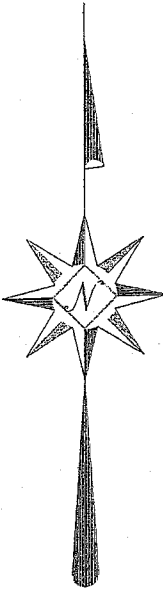

NEW SURVEY
 OF EXISTING PARCEL
 RICHLAND COUNTY
 TAX MAP OFFICE
 INITIAL: W DATE: 6/10/07

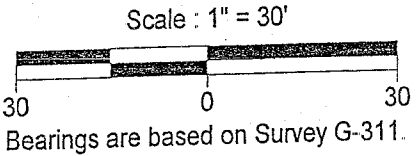

- LEGEND**
- Iron pin set with cap stamped "CLANCY 7178"
 - Iron pin found

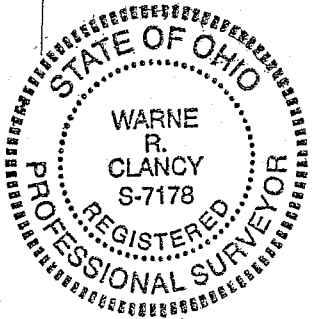

Warne R. Clancy
 Warne R. Clancy P.S. #7178

DATE: 6/5/07
 JOB NO.: W060407

021

821-k

SURVEY DESCRIPTION

Lot #92 – Harpcrest Heights – Plat Vol. 17, Pg. 26
Part NE ¼ - Section 24 – Madison Twp. – T-21, R-18
Richland County, Ohio

Situated in the Township of Madison, County of Richland, State of Ohio, and being a part of the Northeast Quarter of Section 24 of Township 21, of Range 18; also being Lot #92 of the Harpcrest Heights allotment as recorded in Plat Volume 17, page 26 of the plat records of said County, more particularly described as follows:

Beginning for the same at an iron pin found marking the northwest corner of said Lot #92, the same being a point on the east right-of-way line of Lee Lane (50’);

Thence, North 88 degrees 34 minutes 57 seconds East, a distance of 175.91 feet to an iron pin found marking the northeast corner of said lot;

Thence, South 01 degrees 39 minutes 00 seconds West with the east line of said lot and the southerly projection thereof, a distance of 103.12 feet to an iron pin set marking the northeast corner of Lot #91 of the above referenced Harpcrest Heights allotment;

Thence, South 88 degrees 34 minutes 57 seconds West with the north line of said lot, a distance of 176.22 feet to an iron pin set on the above said east Lee Lane right-of-way line;

Thence, North 01 degrees 49 minutes 27 seconds East with said right-of-way line, a distance of 103.14 feet to the Place of Beginning, containing 18,130 square feet, of which 12,302 lie in said Lot #92, and 5,828 in the said part of the said northeast quarter, according to survey by Warne R. Clancy, Professional Surveyor #7178, on June 4, 2007.

Iron pins set are #5 rebars with caps stamped “CLANCY 7178”.

Bearings are based on Survey G-311.

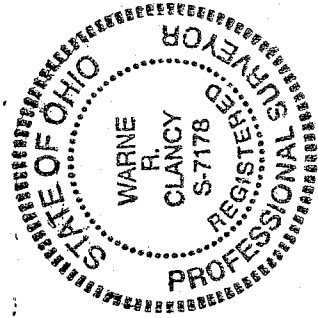

NEW SURVEY
OF EXISTING PARCEL
RICHLAND COUNTY
TAX MAP. OFFICE
INITIAL DATE
[Signature] 6/10/07

Warne R. Clancy
Warne R. Clancy
P.S. 7178

Y-128

Y-128