

Y-120

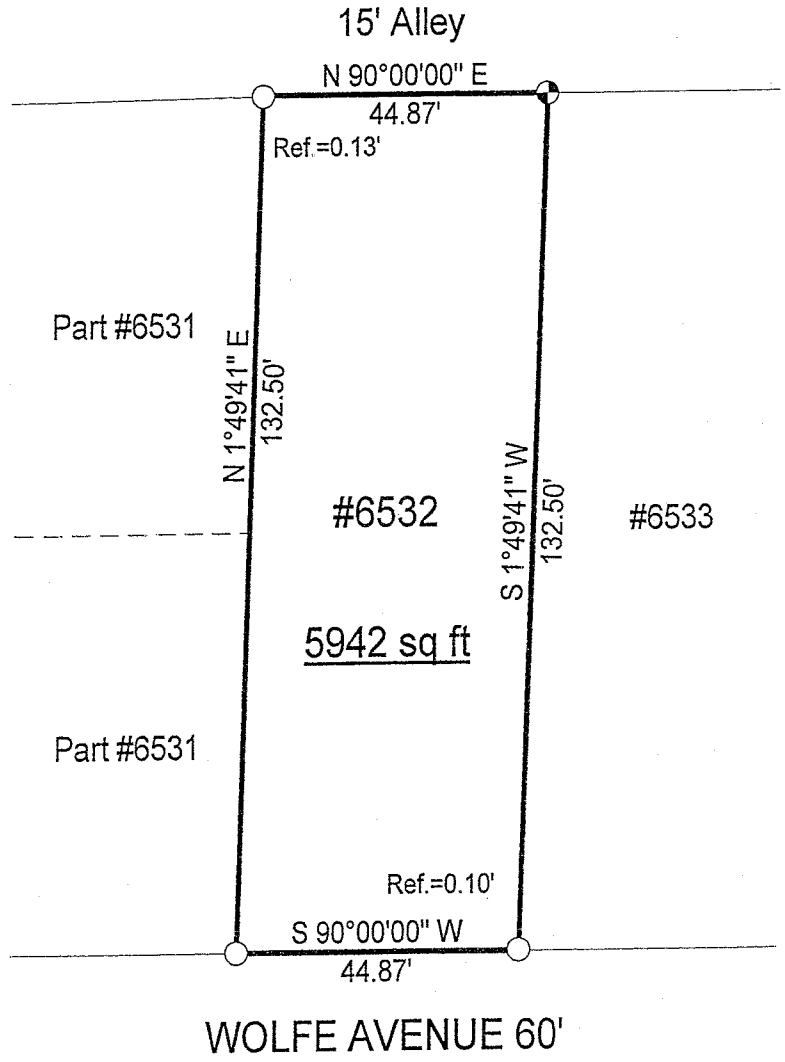

SURVEY PLAT

Lot #6532 - City of Mansfield
Richland County, Ohio

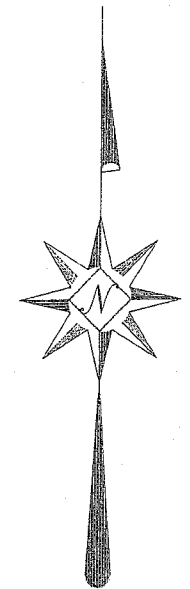

LEGEND

- Iron pin set with cap stamped "CLANCY 7178"
- Iron pin found

NEW SURVEY
OF EXISTING PARCEL
RICHLAND COUNTY
TAX MAP OFFICE

MIB 5-30-07
INITIAL DATE

Scale: 1" = 30'

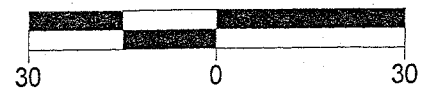

Bearings are assumed.

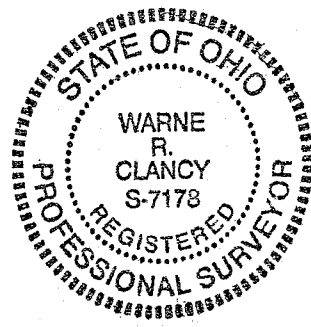

Warne R. Clancy
Warne R. Clancy P.S.#7178

DATE: 5/24/07
JOB NO.: W051507

SURVEY DESCRIPTION

Lot #6532 – City of Mansfield
Richland County, Ohio

Situated in the City of Mansfield, County of Richland, State of Ohio, and being Lot #6532 of the consecutively numbered lots of said City, more particularly described as follows:

Beginning for the same at an iron pin found marking the southwest corner of said lot, the same being a point on the north right-of-way line of Wolfe Avenue (60'); Thence, North 01 degrees 49 minutes 41 seconds East, passing an iron pin found for reference at 132.37 feet, a distance of 132.50 feet to the northwest corner of said lot, the same being a point on the south right-of-way line of a 15 foot wide alley;

Thence, North 90 degrees 00 minutes 00 seconds East with said right-of-way line, a distance of 44.87 feet to an iron pin set marking the northeast corner of said lot;

Thence, South 01 degrees 49 minutes 41 seconds West with the east line of said lot, passing an iron pin found for reference at 132.40 feet, a distance of 132.50 feet to a point on the said north Wolfe Avenue right-of-way line;

Thence, South 90 degrees 00 minutes 00 seconds West with said right-of-way line, a distance of 44.87 feet to the Place of Beginning, containing 5,942 square feet according to survey by Warne R. Clancy, Professional Surveyor #7178, on May 15, 2007.

Then Iron pin set is a #5 rebar with a cap stamped "CLANCY 7178".

Bearings are assumed.

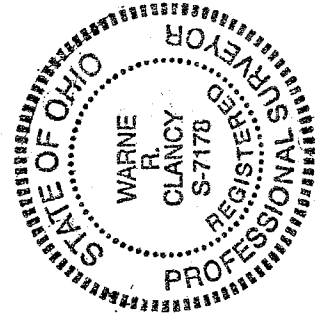

NEW SURVEY
OF EXISTING PARCEL
RICHLAND COUNTY
TAX MAP OFFICE

WAR INITIAL
5-30-07 DATE

Warne R. Clancy
Warne R. Clancy
P.S. 7178

Y-120

11-100