

Y-118

PLAT OF PROPERTY SURVEY FOR
DONALD & SALLY SANTMYER
 PART OF THE SOUTHEAST QUARTER OF SECTION FOURTEEN (14) &
 SOUTHWEST QUARTER OF SECTION THIRTEEN (13)
 TOWNSHIP TWENTY-THREE (23), RANGE NINETEEN (19)
 CASS TOWNSHIP, RICHLAND COUNTY, OHIO

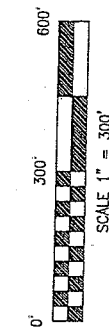

BASIS OF BEARINGS
 BEARINGS ARE BASED ON AN ASSUMED
 MERIDIAN AND ARE USED FOR
 DETERMINATION OF ANGLES ONLY.

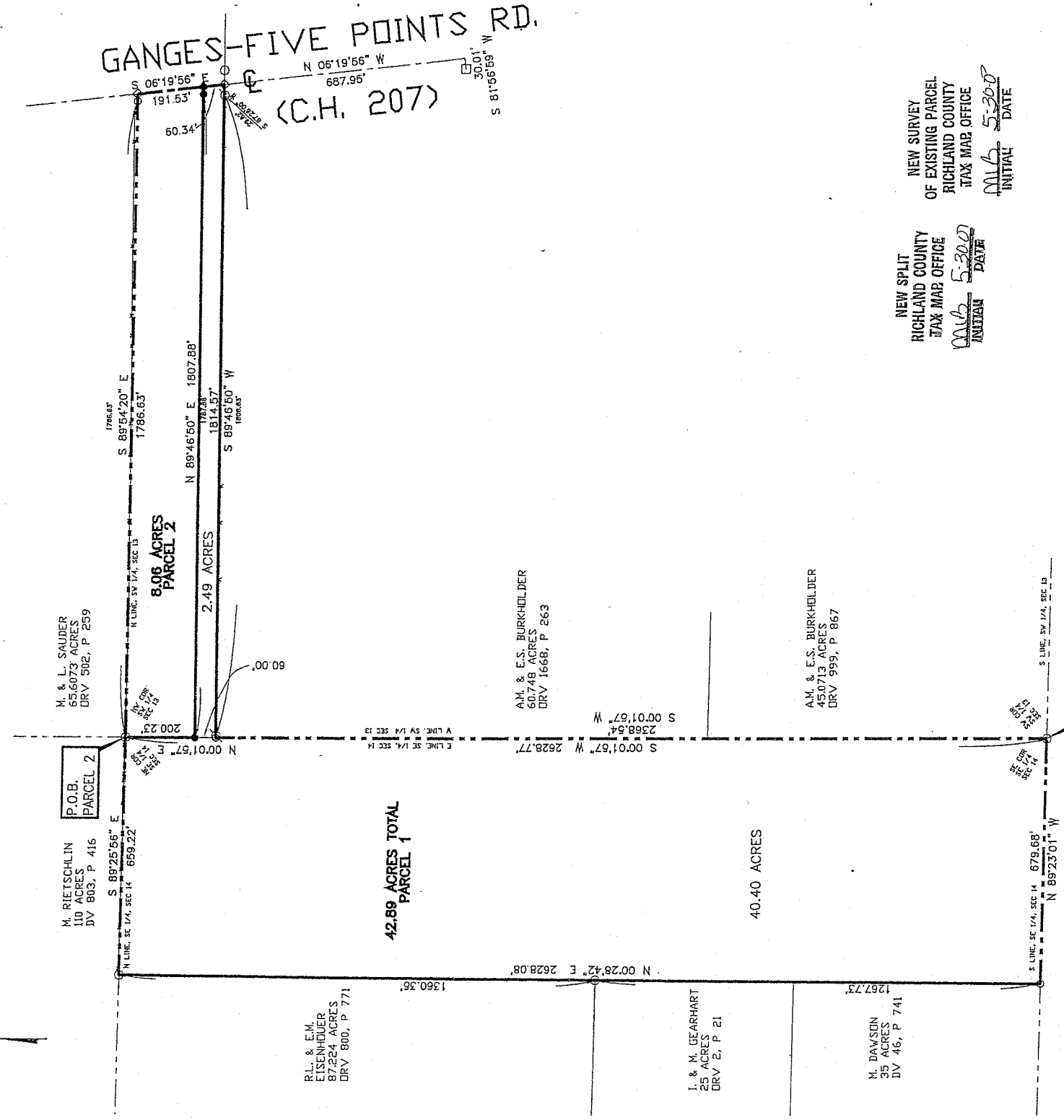

CERTIFICATION: I HEREBY CERTIFY THAT THE
 FOREGOING SURVEY WAS PREPARED FROM
 ACTUAL FIELD MEASUREMENTS IN ACCORDANCE
 WITH CHAPTER 4733-37, OHIO ADMINISTRATIVE
 CODE.
 PREPARED BY
VILLAGE ENGINEERING LIMITED, INC.
B. Berdanier
 BRUCE W. BERDANIER
 OHIO REGISTERED SURVEYOR NO. 6991
 DATE: MAY 23, 2007

NEW SURVEY
 OF EXISTING PARCEL
 RICHLAND COUNTY
 TAX MAP OFFICE
 MMB 5-30-07
 INITIAL DATE

NEW SPLIT
 RICHLAND COUNTY
 TAX MAP OFFICE
 MMB 5-30-07
 INITIAL DATE

- LEGEND**
- 5/8" DIA. X 30" LONG REBAR SET WITH PLASTIC CAP STAMPED "VILLAGE ENGINEERING"
 - ◆ RAILROAD SPIKE SET
 - ◇ RAILROAD SPIKE FOUND
 - HIGHWAY MONUMENT FOUND
 - IRON PIN FOUND
 - ⊗ IRON PIPE FOUND

VILLAGE ENGINEERING LIMITED, INC.

3954 INDUSTRIAL PARKWAY, SHELBY, OHIO 44875
PHONE (419) 342-2811 FAX (419) 342-6344

Dr. Bruce W. Berdanier, PE, PS
John C. Medley

07026

**DESCRIPTION OF 8.06 ACRE PARCEL
DONALD & SALLY SANTMYER**

Situated in the State of Ohio, County of Richland, Township of Cass, being part of the Southwest Quarter of Section Thirteen (13), Township Twenty-Three (23), Range Nineteen (19), and being part of 50.95 Acre parcel conveyed to Donald and Sally Santmyer per Official Record Volume 1224, Page 543 of the Richland County Recorder's Records, and being more particularly described as follows:

Beginning at an iron pin found at the Northwest Corner of the Southwest Quarter of Section 13. Said point being the place of beginning for the parcel herein described;

Thence with the following four (4) courses:

1. South 89°54'20" East, 1786.63 feet with the North Line of the Southwest Quarter of Section 13, to a railroad spike found in the centerline of Ganges-Five Points Road (County Highway 207), passing through a rebar found at 1766.63 feet;
2. South 06°19'56" East, 191.53 feet with the centerline of said Ganges-Five Points Road to a railroad spike set, being referenced by an rebar set at South 89°46'50" W, 20.00 feet;
3. South 89°46'50" West, 1807.88 feet to a rebar set on the West Line of the Southwest Quarter of Section 13 and the East Line of the Southeast Quarter of Section 14;
4. North 00°01'57" East; 200.23 feet with the East Line of the Southeast Quarter of Section 14, to the point of beginning for the parcel herein described, containing 8.06 acres more or less, subject to all legal easements, restrictions, and rights-of-way now on record.

Bearings are based on an assumed meridian and are used for determination of angles only.

I hereby certify that this description is based upon an actual field survey made by Village Engineering Limited, Inc. under the supervision of Bruce W. Berdanier, Registered Surveyor No. 6991, and all monumentation was set or found as indicated.

Prior Deed Reference: Official Record Volume 1224, Page 543

Prepared by:
Village Engineering Limited, Inc.

Bruce W. Berdanier
Registered Surveyor No. 6991
Dated: MAY 23, 2007



NEW SPLIT
RICHLAND COUNTY
TAX MAP OFFICE
MIB 5-30-07
INITIAL DATE

Y-118

Y-118

VILLAGE ENGINEERING LIMITED, INC.

3954 INDUSTRIAL PARKWAY, SHELBY, OHIO 44875
PHONE (419) 342-2811 FAX (419) 342-6344

Dr. Bruce W. Berdanier, PE, PS
John C. Medley

4-118

07026

**DESCRIPTION OF 42.89 ACRE PARCEL
DONALD & SALLY SANTMYER**

Situated in the State of Ohio, County of Richland, Township of Cass, being part of the Southeast Quarter of Section Fourteen (14) and part of the Southwest Quarter of Section Thirteen (13), Township Twenty-Three (23), Range Nineteen (19), and being part of 50.95 Acre parcel conveyed to Donald and Sally Santmyer per Official Record Volume 1224, Page 543 of the Richland County Recorder's Records, and being more particularly described as follows:

Beginning at an iron pin found at the Southeast Corner of the Southeast Quarter of Section 14. Said point being the place of beginning for the parcel herein described;

Thence with the following seven (7) courses:

1. North 89°23'01" West, 679.68 feet with the South Line of the Southeast Quarter of Section 14 to an iron pin found;
2. North 00°28'42" East, 2628.08 feet to an iron pin found on the North Line of the Southeast Quarter of Section 14, passing through an iron pin found at 1267.73 feet;
3. South 89°25'56" East, 659.22 feet with the North Line of the Southeast Quarter of Section 14 to an iron pin found at the Northeast Corner of said Section, and also being the Northwest Corner of the Southwest Quarter of Section 13;
4. South 00°01'57" West, 200.23 feet with the West Line of the Southwest Quarter of Section 13 and the East Line of the Southeast Quarter of Section 14, to a rebar set;
5. North 89°46'50" East, 1807.88 feet to a railroad spike set in the centerline of Ganges-Five Points Road (County Highway 207), passing through a rebar set at 1787.88 feet;
6. South 06°19'56" East, 60.34 feet with the centerline of said Ganges-Five Points Road to a railroad spike found, being referenced by an iron pipe found at South 87°26'00" West, 29.62 feet;
7. South 89°46'50" West, 1814.57 feet to an iron pin found on the West Line of the Southwest Quarter of Section 13 and the East Line of the Southeast Quarter of Section 14, passing through an iron pipe found at 1808.63 feet;
8. South 00°01'57" West, 2368.54 feet with the East Line of the Southeast Quarter of Section 14, to the point of beginning for the parcel herein described, containing 42.89 acres more or less, of which 40.40 acres is in the Southeast Quarter of Section 14 and 2.49 acres is in the Southwest Quarter of Section 13, subject to all legal easements, restrictions, and rights-of-way now on record.

Bearings are based on an assumed meridian and are used for determination of angles only.

I hereby certify that this description is based upon an actual field survey made by Village Engineering Limited, Inc. under the supervision of Bruce W. Berdanier, Registered Surveyor No. 6991, and all monumentation was set or found as indicated.

Prior Deed Reference: Official Record Volume 1224, Page 543

Prepared by:
Village Engineering Limited, Inc.

B. Berdanier

Bruce W. Berdanier
Registered Surveyor No. 6991
Dated: MAY 23, 2007

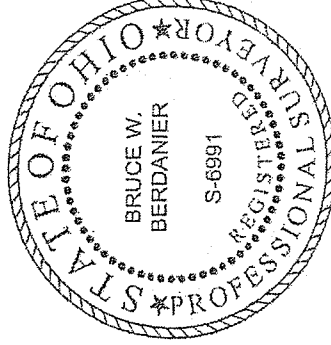

NEW SURVEY
OF EXISTING PARCEL
RICHLAND COUNTY
TAX MAP OFFICE
MLB 53007
INITIAL DATE