

Y-117
AOR 2/24

Bearings are based on an assumed meridian and are intended to be used for angular determination only.

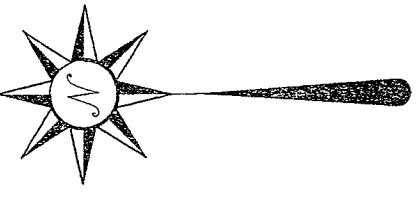

WEST SIXTH STREET

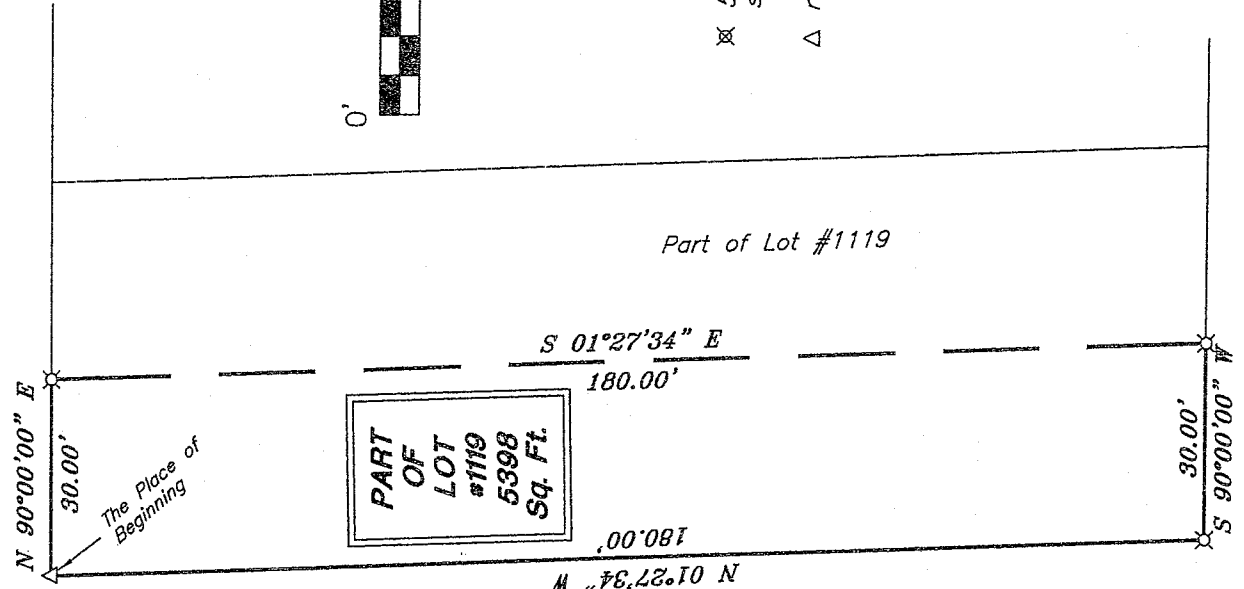

LEGEND

- ⊗ 5/8" iron pin set with cap stamped "SEILER AND CRAIG, INC."
- △ railroad spike, set

16' wide alley

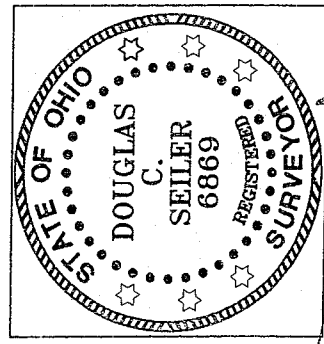

SURVEY BY: *Douglas C. Seiler*
 DOUGLAS C. SEILER PS. #6869
 for SEILER & CRAIG SURVEYING INC.
 52 1/2 NORTH MAIN STREET
 MANSFIELD, OHIO 44902
 (419) 525-3644
 FAX (419) 525-3696

NEW SURVEY
 OF EXISTING PARCEL
 RICHLAND COUNTY
 TAX MAP OFFICE
 INITIAL: *MLB* DATE: *5-29-07*

SURVEY PLAT FOR	
CITY OF MANSFIELD COMMUNITY DEVELOPMENT DEPARTMENT	
PART OF LOT #1119 CITY OF MANSFIELD OHIO	
Date: May 22, 2007	Scale: 1" = 30'
table07.a	

SEILER & CRAIG SURVEYING, INC.

Douglas C. Seiler, PS & Chad F. Craig, PS
52 1/2 North Main Street
Mansfield, Ohio 44902
419-525-3644 Fax 419-525-3696
www.seilerandcraig.com

SURVEY DESCRIPTION

PART OF LOT #1119
CITY OF MANSFIELD, OHIO

Situated in the City of Mansfield, County of Richland, State of Ohio and being a part of Lot #1119 of the consecutively numbered lots in said city, and being more particularly described as follows:

Beginning for the same at a railroad spike set marking the northwest corner of said lot; Thence, North 90 degrees 00 minutes 00 seconds East with the north line of said lot, a distance of 30.00 feet to an iron pin set;

Thence, South 01 degree 27 minutes 34 seconds East a distance of 180.00 feet to an iron pin set on the south line of said lot;

Thence, South 90 degrees 00 minutes 00 seconds West a distance of 30.00 feet to an iron pin set marking the southwest corner of said lot;

Thence, North 01 degree 27 minutes 34 seconds West with the west line of said lot, a distance of 180.00 feet to the place of beginning, containing 5398 square feet, according to survey by Douglas C. Seiler Professional Surveyor #68869, on May 22, 2007.

Iron pins set are 5/8" rods with caps stamped "SEILER AND CRAIG INC.".

Bearings are based on an assumed meridian and are intended to be used for angular determination only.

NEW SURVEY
OF EXISTING PARCEL
RICHLAND COUNTY
TAX MAP OFFICE

MS 529-07
INITIAL DATE

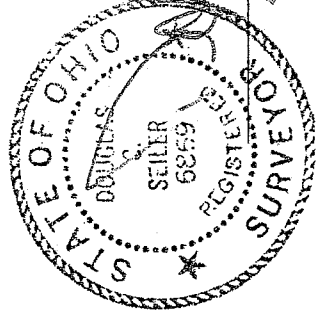

Douglas C. Seiler PS #68869
for Seiler & Craig Surveying, Inc.

Y-117

117