

V-114

SURVEY PLAT

Part Northwest Quarter, Section 18
Monroe Township, T-22, R-17
Richland County, Ohio

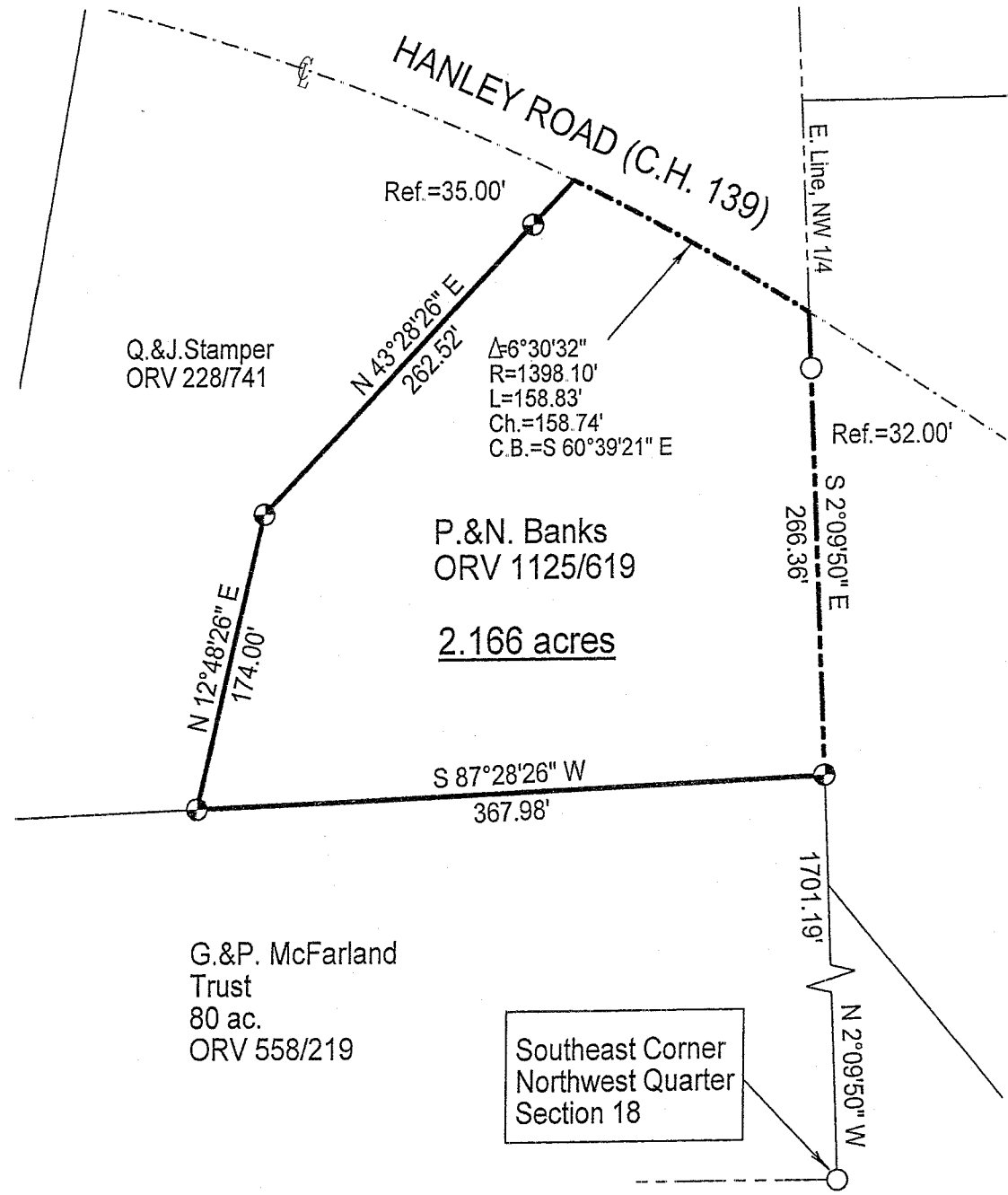

Q.&J. Stamper
ORV 228/741

P.&N. Banks
ORV 1125/619

2.166 acres

G.&P. McFarland
Trust
80 ac.
ORV 558/219

Southeast Corner
Northwest Quarter
Section 18

LEGEND

- Iron pin set with cap stamped "CLANCY 7178"
- Iron pin found

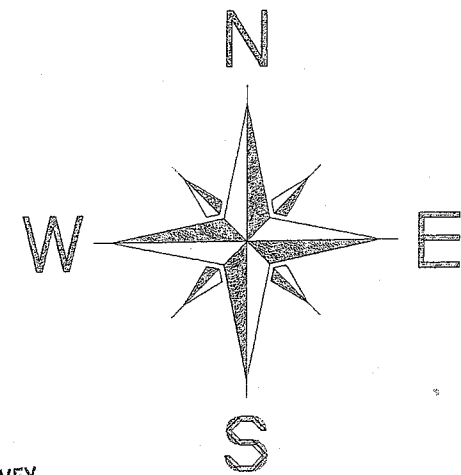

NEW SURVEY
OF EXISTING PARCEL
RICHLAND COUNTY
TAX MAP OFFICE
MVB 524-07
INITIAL DATE

Scale: 1" = 100'

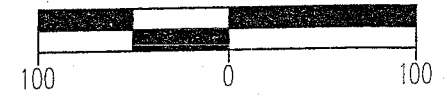

Bearings are assumed.

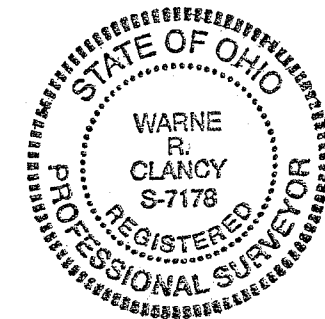

Warne R. Clancy
Warne R. Clancy P.S.: #7178

DATE: 5/16/07
JOB NO.: W050707

SURVEY DESCRIPTION

Part Northwest Quarter – Section 18
Monroe Township, T-22, R-17
Richland County, Ohio

Situated in the Township of Monroe, County of Richland, State of Ohio, and being a part of the Northwest Quarter of Section 18 of Township 22 of Range 17, more particularly described as follows:

Commencing for the same at an iron pin found marking the southeast corner of said northwest quarter; Thence, North 02 degrees 09 minutes 50 seconds West with the east line of said quarter, a distance of 1701.19 feet to an iron pin set marking the northeast corner of a parcel owned by the G. & P. McFarland Trust (ORV 558/219), the Place of Beginning;

Thence, South 87 degrees 28 minutes 26 seconds West with the north line of said parcel, a distance of 367.98 feet to an iron pin set marking the southeast corner of a parcel owned by Q. & J. Stamper (ORV 228/741);

Thence, North 12 degrees 48 minutes 26 seconds East with the east line of said parcel, a distance of 174.00 feet to an iron pin set thereon;

Thence, continuing with said east line North 43 degrees 28 minutes 26 seconds East, passing an iron pin set for reference at 227.52 feet, a distance of 262.52 feet to a point on the centerline of Hanley Road (C.H. 139);

Thence, southeasterly with said centerline along a curve to the right, defined by a 06 degree 30 minute 32 second central angle, an 1398.10 foot radius, an 158.83 foot arc and an 158.74 foot chord bearing South 60 degrees 39 minutes 21 seconds East, to its point of intersection with the said east line of the said northwest quarter;

Thence, South 02 degrees 09 minutes 50 seconds East with said east line, passing an iron pin found for reference at 32.00 feet, a distance of 266.36 feet to the Place of Beginning, containing 2.166 acres according to survey by Warne R. Clancy, Professional Surveyor #7178, on May 7, 2007.

Iron pins set are #5 rebars with caps stamped "CLANCY 7178".

Bearings are assumed.

NEW SURVEY
OF EXISTING PARCEL
RICHLAND COUNTY
TAX MAP OFFICE

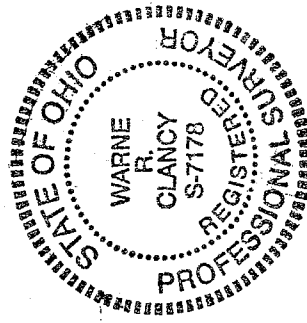

MLB 524-07
INITIAL DATE

Warne R. Clancy
Warne R. Clancy P.S. 7178

Y-114